

SAP 4.6 Basic Skills

Self-Study

Edition 2.00

Doc#: S-010328-BAS-TT-2.00

Copyright 2001 © Massachusetts Institute of Technology

NOTE: SAP 4.6 Basic Skills Self-Study Errata Sheet

Page	Step	Correction
3-11	4	You may double-click on the text if you are not successful clicking on the transaction cube.
3-18	4	Enter the following information: Name: *wish* (<i>include the asterisks *</i>)
6-7	Pre 1	If you still have the Purchasing Overview by Cost Collector report open proceed to Step 4. (<i>Not Step 5.</i>)

Table of Contents

Introduction	Explains the purpose of the Self-Study, prerequisites, and guidelines for use.	Page iii
Lesson 1: SAP Terminology	Introduces frequently used SAP terminology.	Page 1-1
Lesson 2: Logging In	Walks you through the SAP logon process for Macintosh and Windows.	Page 2-1
Lesson 3: Basic SAP Navigation	Describes the basic SAP screen, explains moving between menus, matchcode searches, and other commonly used functions.	Page 3-1
Lesson 4: Reporting Fundamentals	Teaches how to define various search criteria necessary for report generation.	Page 4-1
Lesson 5: Basic Report Printing	Covers the basic printing functions available in SAP.	Page 5-1
Lesson 6: (optional) Downloading SAP Reports	Describes how to download an SAP report to a spreadsheet using either the SAP download button or menu path.	Page 6-1
Lesson 7: User Default Settings	Shows how to set SAP system defaults, i.e., printer name, date format, telephone and address.	Page 7-1
Lesson 8: (optional) End User Customization	Shows how to customize some SAP screens on Macintosh and Windows platforms.	Page 8-1
Lesson 9: Log Off SAP	Walks you through the SAP logoff process for Macintosh and Windows.	Page 9-1

INTRODUCTION

SAP stands for **S**ystem **A**pplications and **P**roducts. It is the name of both the online financial and administrative software and the company that developed it. SAP is made up of individual modules that perform various organizational system tasks. MIT has customized and implemented the SAP modules that best suit its organizational needs.

This self-study is designed for MIT employees new to SAP, and it is a prerequisite for all other SAP training.

PREREQUISITES

Before you begin this self-study, you must have the following:

- ✓ **Kerberos user ID.** A Kerberos user ID identifies you to the MIT electronic security system. You will use your Kerberos user ID and password for multiple purposes, besides SAP.
- ✓ **SAP user profile.** An SAP user profile is established to identify the authenticity of the individual logging on to SAP and to specify the functions that the user is allowed to perform.
- ✓ Access to both the **sap-edu** “practice” environment and the **SAP Production** “live” environment. (The practice environment has the same functions and transactions as the Production environment but has specific data for practice exercises).
- 📌 *Step # 1 is to obtain a Kerberos user ID, and step # 2 is to contact your Authorized Requester (see next page) to obtain an SAP user profile.*

If you do not have all of the above Prerequisites, or if you are not sure whether you have them, please contact the *Primary Authorizer* in your department, lab or center. To find the name of your *Primary Authorizer*, refer to the SAP for MIT web site at <http://web.mit.edu/sap3/>

How to Use This Self-Study

The SAP Basic Skills self-study is MIT-specific and is designed for new SAP users. The self-study is divided into lessons, and you are encouraged to complete the lessons in the order presented so that you may thoroughly understand the material in each lesson before attempting to complete the next in the series. In some cases a lesson will include separate instructions for Macintosh and PC users (eg. log in, log out) where the steps are different for the two platforms. If there is a platform designation indicated, please be sure to follow the steps for the platform you are using to complete the self-study.

OBJECTIVES

After completing this SAP Basic Skills self-study, you will be able to:

- ✓ Understand basic SAP and MIT terminology
- ✓ Log on and off SAP
- ✓ Navigate within SAP
- ✓ Enter selection criteria necessary to generate reports
- ✓ Print and download SAP reports
- ✓ Tailor your SAP user settings

LESSONS

This Self-Study is divided into nine **Lessons**, each focusing on a particular skill or function. These lessons allow you to learn and practice some of the basic skills used throughout SAP, and each lesson includes:

- Overview and Objectives: the purpose and goals of each lesson
-  Getting Started: descriptive background material needed before a participant can begin the hands-on portion of the lesson
-  Practice: step-by-step exercises designed to familiarize the participant with the given function in SAP
- ✓ Self-Check: optional exercises designed to reinforce learning
-  Notes: blank pages for participants' notes on the given Lesson

As you continue to work on your own with the SAP system, you will discover that SAP offers many ways of completing standard tasks. This great flexibility allows each user to develop his or her own preferences for using navigation options and system shortcuts.

GETTING HELP

If you have difficulty completing this self-study at your desk:

- ✓ Attend an SAP Basic Skills lab course with an instructor present
- ✓ Contact the Business Liaison Team at business-help@mit.edu or 252-1177
- ✓ Contact your school or area Business Consultant

SAP Documentation, Training, and News Updates can be found on the web. Go to <http://web.mit.edu/sapr3/>. Your Gateway to SAP Resources at MIT.

Lesson 1:

SAP TERMINOLOGY

SAP terminology along with classic financial terminology is used for business at MIT. The terminology presented in this lesson is used frequently both in this self-study and in financial communications at MIT.

OBJECTIVES

In this lesson you will become familiar with basic SAP terminology. At the completion of this lesson you will be able to:

- ✓ Recognize some with system-specific language
- ✓ Differentiate between a Cost Center, Internal Order and WBS Element
- ✓ Distinguish between Master and Transactional data.

 *Note: SAP financial terminology is based on general accounting functions. If you do not have an accounting background, it is recommended that you attend the Accounting Fundamentals course prior to taking Basic Skills.*

SUMMARY OF BUSINESS RULES

- ✓ None

GETTING STARTED

Below is some SAP terminology that will be used throughout this training. Additional terminology may be introduced in subsequent lessons as needed.

Environment:	A completely self-contained version of the SAP database, designated for a specific purpose. A Production environment contains live, real-time data while a non-production environment such as the practice environment holds valid, but not real-time data, and is used for learning examples. Separate environments do not exchange information. If you enter data into one environment, you will not be able to see that information in another environment
GUI:	Graphical User Interface. The SAPgui is the software on your computer or local server that allows you to connect to one or more of the SAP environments.
Master Data:	Master data is a collection of information about a person or an object, e.g. a cost object, vendor, or G/L account. For example, a vendor master record contains not only general information such as the vendor's name and address, but also specific information, such as payment terms and delivery instructions. Generally for endusers, master data is reference data that you will look up and use, but not create or change.
Material Group:	Material Groups are codes that classify goods and services by commodity or service type and are used by the Procurement Office for reporting purposes. For example, desks belong to the material group <i>1920 Furniture and Furnishings</i> .
User Profile:	The collection of authorizations a user or set of users has been granted in order to perform transactions related to their jobs. For example, someone designated as a requisitioner might only have the ability to create and change, but not approve, requisitions.
Transactional Data:	Transactional data is data related to a single business event such as a purchase requisition or a request for payment. When you create a requisition, for example, SAP creates an electronic document for that particular transaction. SAP gives the transaction a document number and adds the document to the transaction data that is already in the system. Whenever you complete a transaction in SAP, that is, when you create, change, or print a document in SAP, this document number appears at the bottom of the screen.

Transaction Code:	A unique command that tells the location of a system task. A transaction code may contain letters only or a combination of letters and numbers. For example, the transaction code for Display Purchase Requisition is ME53.
Workflow:	A routing tool in SAP that forwards documents for review or approval. For example, a requisition that needs to be approved is sent to the appropriate approver's inbox. Workflow is also used to route journal vouchers, credit card charges, and other documents in SAP.
Cost Object:	A Cost Object collects expenses and revenues for a particular purpose, such as a research project. In SAP there are three types of cost objects: Cost Center, Internal Order, and WBS (Work Breakdown Structure) Element (<i>see below for definition</i>).
Cost Center:	General or operating Cost Objects are known in SAP as Cost Centers. Cost Centers are budgeted on the fiscal year.
Internal Order:	A non-sponsored Cost Object (for example, funding from the MIT Provost) used to track costs over periods other than fiscal years. Internal Orders are often created to track gifts or endowments at MIT.
WBS Element:	WBS Elements are funded by outside sponsors and are used to track costs of a particular research project over the entire span of its activity. They may also be created to track other sponsored activities, such as gifts.
G/L Account:	G/L accounts are also called Cost Elements in SAP. They are a classification by expense or revenue type. In the CO (Controlling) module of SAP, the term Cost Element is used. In the FI (Financial) module, the term G/L Account is used. These terms are used interchangeably for reporting, requisitions, and journal vouchers.

For a more detailed glossary of financial terminology used at MIT see the Glossary at <http://web.mit.edu/sapr3/docs/>.

✓ SELF-CHECK

Answer the following questions using the information on the preceding pages for reference. The correct answers may be found on the next page.

Questions

1. Explain the difference between Master data and Transactional data:

2. What does GUI stand for?

3. Which of the following terms refers to a classification by expense and revenue type?

- a) Cost Object
- b) G/L account
- c) Material group

4. List the three types of Cost Objects:

Answers to Self Check

1. **Master data** - is a collection of data (information) about a person or an object. **Transactional data** - is data (information) that is related to a single business event.
2. **Graphical User Interface**
3. c. **G/L Account**
4. Cost Center, WBS Element, Internal Order

NOTES:

Lesson 2:

LOGGING IN

For this self-study, new users should log into the **SAP Practice** (sap-edu) **environment**. The Practice environment allows you to learn and practice the skills used throughout SAP without affecting the live Production environment.

OBJECTIVES

In this lesson you will become familiar with the basic SAP Log On procedure, as well as SAP security terminology. At the completion of this lesson you will be able to:

- ✓ Log on to SAP from your desktop computer
- ✓ Understand SAP and MIT security terminology
- ✓ Understand SAP Authorizations
- ✓ Identify your Authorized Requester

SUMMARY OF BUSINESS RULES

- ✓ SAP contains confidential MIT data, therefore new users are authorized (given access to transactions) based on their job responsibility.
- ✓ Kerberos user IDs and passwords should not be shared.
- ✓ The Authorized Requester for each department, lab and center requests SAP user profiles for new users.
- ✓ The **SAP Production** system logs you off after two hours of inactivity. However, the Practice system (**sap-edu**) does not use this time-out security feature.

GETTING STARTED

SAP Authorization

An SAP authorization is the electronic permission for a person to perform certain SAP functions. Authorizations consist of three parts:

- ✓ Person (needs a Kerberos ID)
- ✓ Function (e.g. reporting, requisitioning, approving requisitions)
- ✓ Qualifier (where can the person perform this function, e.g. profit center, fund center, cost object)

For example: Jason Strums (person) can create requisitions (function) for cost object 1234500 (qualifier).

Authorized Requester

An Authorized Requester is a person designated in each department, lab, or center (DLC) to be responsible for updating the Roles database or informing SAP User Accounts of any authorization changes needed in the Production environments for SAP users. These changes include:

- ✓ Requesting access for new SAP users
- ✓ Revising an existing user's authorizations
- ✓ Deactivating a user's SAP access

Roles Database

The Roles database is an MIT built application that allows departments to enter authorization information for multiple systems (SAP, NIMBUS, etc.) in a single place. The information entered into Roles by the Authorized Requester is fed to these other systems on a regular schedule.

Authorizations that are created or changed via the Roles database are automatically updated in both the Production and Practice environments on a nightly basis. For departments with specialized authorizations that must go through SAP user accounts, an update to the Practice environment must be specially requested at the same time the Production authorization request is made. (*See more on Environments in the next section.*)

- 📌 *Your first step is to obtain a Kerberos user ID, after which you need to obtain an SAP user account. New SAP users should be given access to SAP (SAP user profile) by the Authorized Requester in their department, lab or center. If you do not have a Kerberos user ID or an SAP user profile, please contact your Authorized Requester (Primary Authorizer). <http://web.mit.edu/sapr3/>*

SAP Environment

An SAP environment is a completely self-contained version of the SAP database, designated for a specific purpose. As an SAP end-user, you will be working in the Production environment to perform your departmental business transactions, and the Practice environment for training purposes.

Production

The Production environment is where actual financial transactions take place and contains the "data of record" for MIT. The Production environment runs on several application servers: *Production-1, Production-2 and Production-3*.

The three production servers are identical and share data and tables. Using multiple servers keeps the system from getting overloaded.

- ✓ If the name of your school or non-academic department begins with A-L, choose Production 1
- ✓ If the name of your school or non-academic department begins with M-Z, choose Production 2
- ✓ Production-3 has been reserved for future expansion, and Production-Batch is used only for running batch jobs such as JV uploads or long reports

Practice Environment: **sap-edu**

The Practice environment has the same functions and transactions as the Production environment, but also contains specially created data to support practice exercises.

- ✓ Your authorizations in **sap-edu** match Production following a 24-hour delay, as long as your department uses the roles database.
- ✓ The data that is found in **sap-edu** is not up to date with Production. The data in **sap-edu** consists of a periodic "snapshot" of the Production system, and it may be several months old.
- ✓ The work that is done in the Practice environment (**sap-edu**) will not affect the Production environment.

📌 The Practice environment (sap-edu) is the environment that we will be using for this self-study. You will log into the Production environment after completing training in order to perform "real" transactions in SAP.

 **PRACTICE**

Logging On to the SAP Practice Environment (Macintosh)

In this exercise you will practice logging into the SAP Practice environment. If you have not already launched a Kerberos ticket you will have to first get a Kerberos ticket before you log into SAP. For example, if you checked your email, you already have a Kerberos ticket. If you double-click on the SAPgui icon on your desktop and you do not have an active Kerberos ticket, you will be prompted to enter your *username* and *password* before SAP will log you in.

SAPgui Icon

1. Double-click on the SAPgui icon on your computer desktop.

The SAP Launch pad will appear on your screen. The Launch Pad is used to connect you to a specific SAP environment.

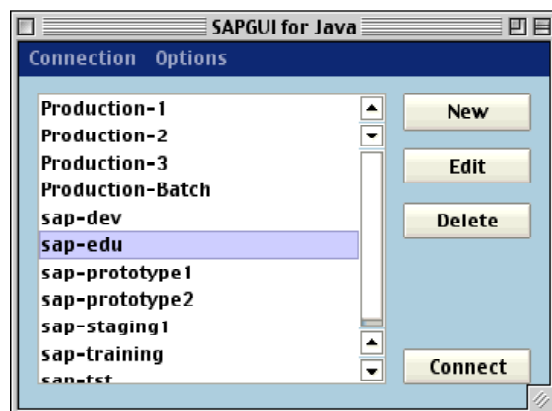

2. In the SAP Launch pad double click on **sap-edu**.
3. The "MIT Kerberos for Macintosh" screen will pop up. Enter the following information in the Kerberos Authentication pop up box:

Name: *your username*

Password: *your password*

 *If you have already launched a Kerberos ticket, for example to read your Eudora email, this box will not appear and the SAPgui will simply launch.*

Get a Kerberos ticket

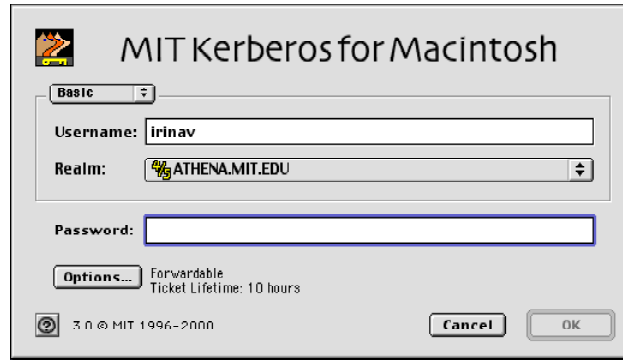

4. Click the OK button.

 *This will both establish your Kerberos ticket and launch SAP.*

Starting SAP

When you have finished practicing and are ready to perform real transactions in SAP use the SAP Launch Pad to log into one of the Production environments instead of sap-edu.

PRACTICE

Logging On to the SAP Practice Environment (Windows)

In this exercise you will practice logging into the SAP Practice environment. If you have not already launched a Kerberos ticket you will have to first get a Kerberos ticket before you log into SAP. For example, if you checked your email, you already have a Kerberos ticket. If a Kerberos ticket already exists you can double-click on the SAPgui icon on your desktop or select it from the program menu and log into SAP.

Get a Kerberos Ticket

1. Follow the Menu Path:

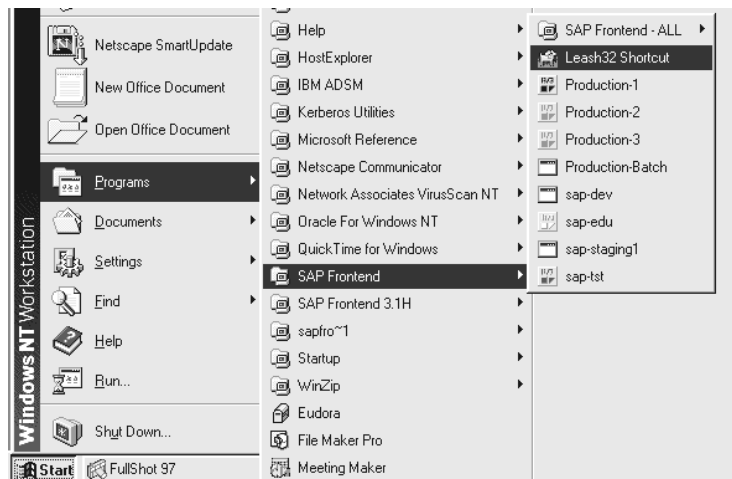

Start>>Programs>>SAP Frontend>>Leash32 Shortcut

 *If you have checked your email in Eudora, you already have a Kerberos ticket.*

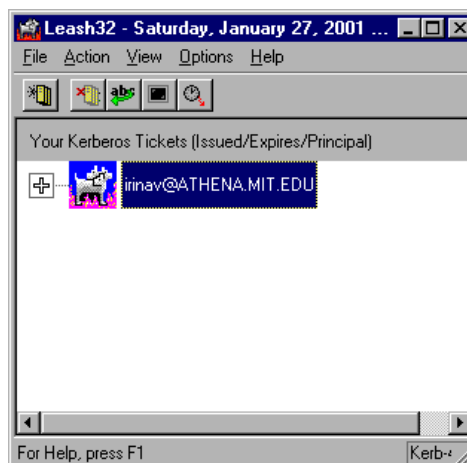

2. The Kerberos “Leash” screen pops up.

3. Click on the **Renew Ticket(s)** button .
4. Enter your **username** and click OK.
5. Enter your **password** and click OK.
6. Minimize the Leash32 window by clicking the **Minimize** button  in the upper right corner of the window.

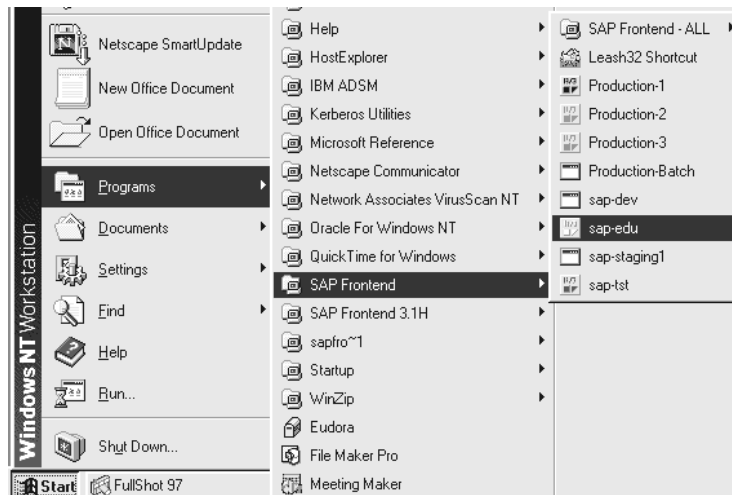

Starting SAP

7. Follow the Menu path:
Start>>Programs>>SAP Frontend>>sap-edu

When you have finished practicing and are ready to perform real transactions in SAP use the SAP Launch Pad to log into one of the Production environments instead of sap-edu.

✓ SELF-CHECK

Answer the following questions using the information on the preceding pages for reference. The correct answers may be found on the next page.

Questions

1. Who is responsible for a Department, Lab or Center's authorizations in SAP?

2. True or False: If you create a document in the Practice environment (sap-edu) it will automatically be created in the Production environment.

3. An active _____ is required before a user can log in to SAP. This is a security feature.

Answers to Self Check

1. The Authorized Requester
2. False, activity performed in one environment does not affect any other.
3. Kerberos Ticket

NOTES:

Lesson 3:

BASIC SAP NAVIGATION

This lesson introduces you to basic SAP navigation, including the basic screens, menus, transaction codes and icons that you will use frequently. The first step to learning SAP is to become familiar with SAP navigation. Understanding the skills presented in this lesson is necessary prior to completing other lessons in this self-study course

OBJECTIVES

In this lesson you will become familiar with the basics of SAP navigation. At the completion of this lesson you will be able to:

- ✓ Recognize typical SAP screen features
- ✓ Understand how to use the Navigation Area
- ✓ Navigate between the "SAP Standard" main menu and the MIT custom "User menu"
- ✓ Use the Matchcode search function
- ✓ Open a second session in SAP
- ✓ Use transaction codes

SUMMARY OF BUSINESS RULES

- ✓ None

📌 As you continue to work on your own with the SAP system, you will discover that it offers many ways of completing standard tasks. This great flexibility allows each user to develop his or her own preferences for using navigation options and system shortcuts.

GETTING STARTED

SAP Screen Features

A typical SAP screen has seven main areas: Screen Header, Menu Bar, Standard Toolbar, Title Bar, either a Navigation Toolbar or Application Toolbar, Screen Body, and Status Bar. There are some cosmetic differences between the SAP screens on a Macintosh and on a PC, but the menus and most of the buttons are the same.

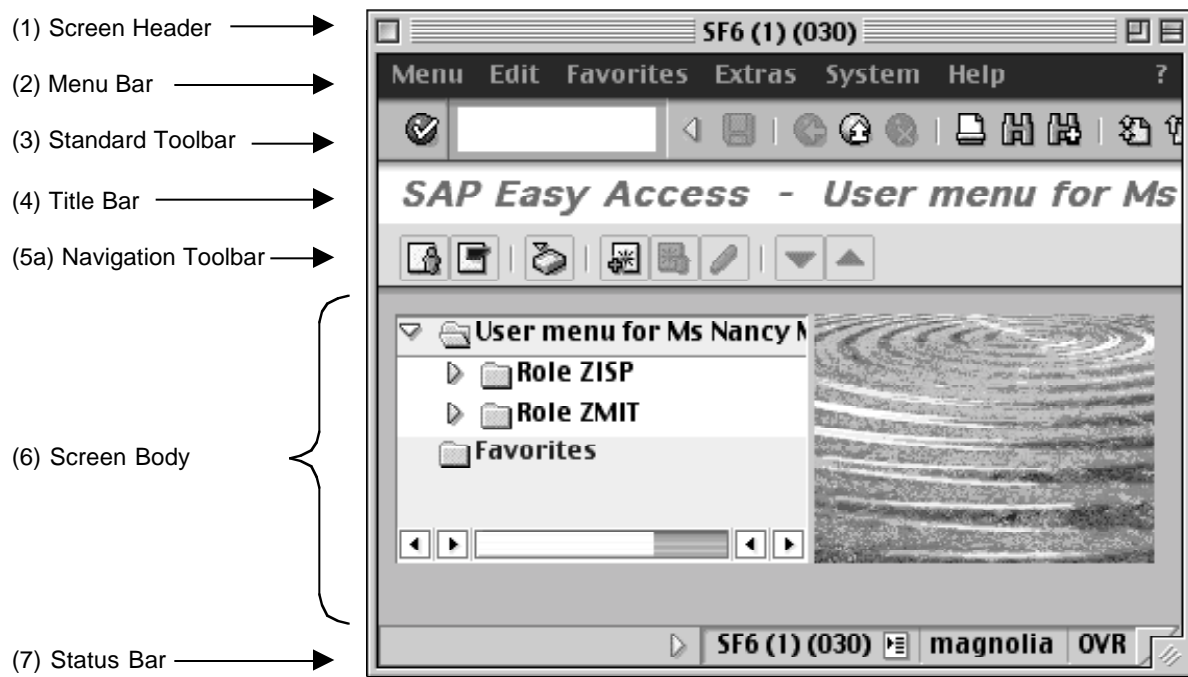

Figure 1

(1) Screen Header

On a Macintosh, the Screen Header displays the name of the current system, session, and client (environment) you are working in. On a PC it displays standard Window buttons such as minimize, maximize, and close.

(2) Menu Bar

The Menu Bar contains menus for the functional and administrative areas of the system. As you navigate through SAP screens, the options on the menu bar will change, but every menu bar will contain System and Help. Clicking on the System option on the menu bar opens a drop down menu of useful functions such as Create session, End session and Log off.

(3) Standard Toolbar

The Standard Toolbar contains the Command field and the standard SAP Toolbar buttons.

Command Field

The Command field is used to enter transaction codes that take you directly to a system task without using menus. Sometimes the Command field is closed by default. To open it, click the arrow to the left of the Save button. To use it, type the transaction code in the blank field to the left and press Enter.

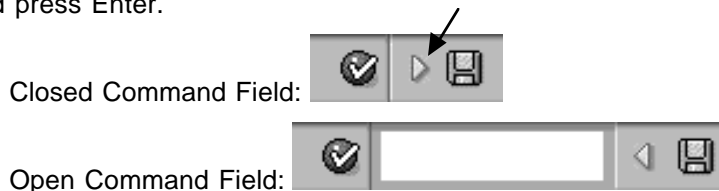

Standard Toolbar Buttons

The SAP buttons displayed on the Toolbar provide quick access to commonly used SAP functions. The table below describes the standard toolbar buttons. A list of other frequently used buttons and functions can be found at <<http://web.mit.edu/sapr3/docs/webdocs>>

If a Toolbar button is gray, it is not available for use on that particular screen.

Standard Toolbar Buttons

Button	Keyboard Shortcut	Description	Button	Keyboard Shortcut	Description	Button	Keyboard Shortcut	Description
	Enter key	Enter/Continue		Ctrl P	Print		Page Down	Next page
	Ctrl S	Save to database		Ctrl F	Find		Ctrl Page Down	Last page
	F3	Back		Ctrl G	Continue Search		F1	Help
	Shift F3	Exit system task		Ctrl Page Up	First page		None	Create new session
	F12	Cancel		Page Up	Previous page		Alt 12	Customize local layout

Keyboard Shortcuts

Instead of an SAP button, you can sometimes use a keyboard shortcut. Keyboard shortcuts allow the use of a key or combination of keys to perform the same function as a button. On a PC, the button name and keyboard shortcut are displayed when you place the mouse over the button. The Mac does not display keyboard shortcuts, but the keys function the same as on a PC. See the SAP for MIT web documentation *Getting Started: SAP Buttons* for a list of the most frequently used SAP buttons and their shortcuts <<http://web.mit.edu/sapr3/docs/webdocs>>.

(4) Title Bar

The Title Bar displays the name of the screen you are working in.

(5a) Navigation Toolbar

The Navigation Toolbar contains the SAP Standard Menu, SAP User Menu buttons and Favorites.

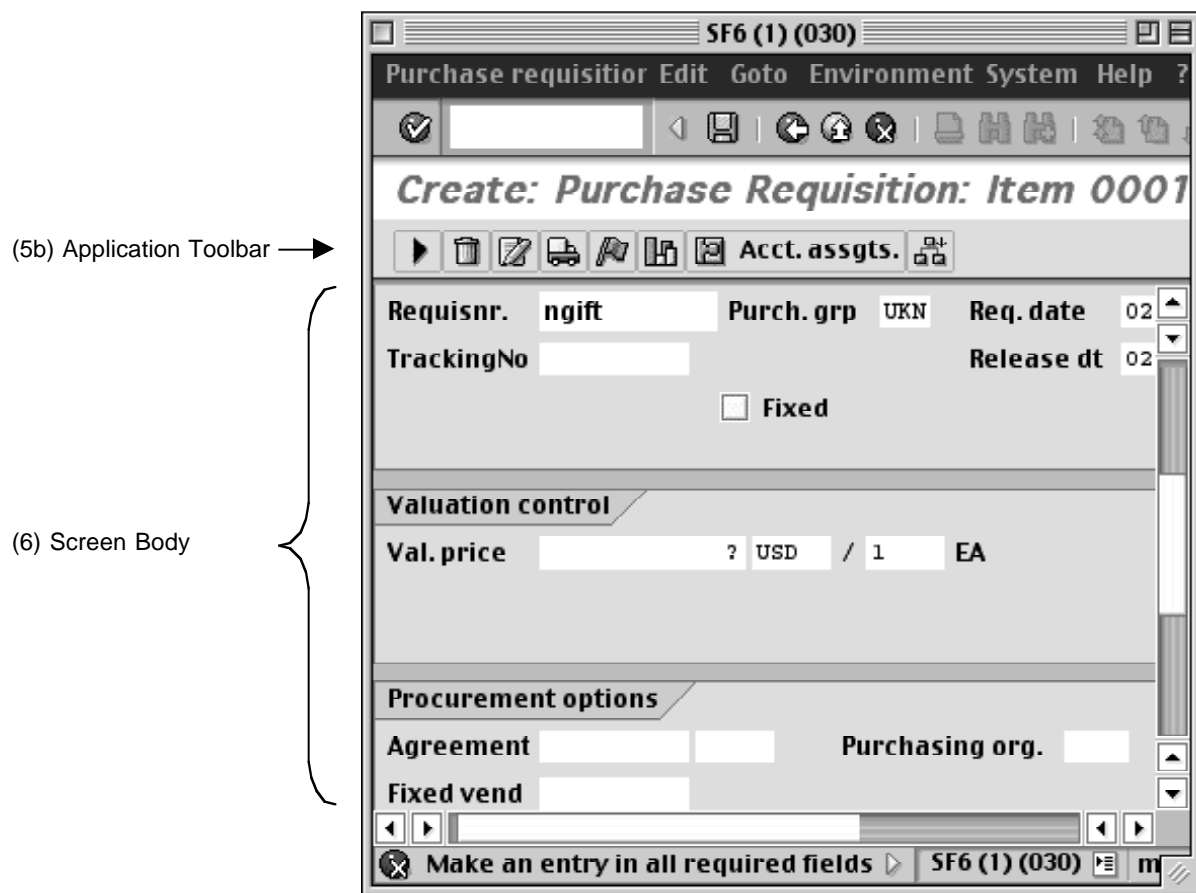

Figure 2

(5b) Application Toolbar

The Application Toolbar is located directly below the screen title, in the place of the Navigation Toolbar. It contains buttons that duplicate functions available from the menu bar but provide quicker access to some of the most commonly used functions for the current screen and system task. For instance, the Execute button is often available in the first position of the Application Toolbar. For information on other frequently used function buttons see the SAP for MIT web documentation *Getting Started: SAP Buttons* <<http://web.mit.edu/sapr3/docs/webdocs>>.

(6) Screen Body

In SAP, the Screen Body will display different elements depending on where you are in the system. On the SAP User Menu and the SAP Standard Menu screens, the screen body contains the navigation area and the non-active work area. In the SAP Inbox, both the navigation area and the work area are active. In an SAP transaction screen, the screen body contains only the work area and has entry fields in which you can enter, change, or display information to accomplish your system task.

SAP has three field types: Required, Default, and Optional

1. Required Entry fields are usually flagged with a question mark. You must enter data in Required Entry fields in order to proceed with a system task.
2. Default Entry fields already have a system entry. However, you may be able to overwrite the system entry depending on the system task and / or your SAP profile.
3. Optional Entry fields are those in which you may enter data, but an entry is not required by the system in order to proceed with a system task. Some Optional Entry fields may become required depending on the values entered in other fields.

📌 *Some fields that are optional in SAP are required by MIT's business rules. SAP does not enforce MIT business rules in every case, but you will be expected to learn the MIT business rules for transactions you will enter in SAP.*

(7) Status Bar

The Status Bar, located at the bottom of the SAP screen, displays system messages and other session information.

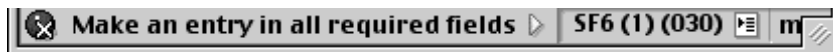

Figure 3

System Messages

The large field to the left displays system messages including document numbers, error messages or instructions, such as "Make an entry in all required fields." It is important to check the status bar if you need to record your document numbers for further processing.

Double-click on the message or click the red circle and a dialogue box pops up that explains the message and what action to take.

System Information

The second field on the status bar defaults to display the system information such as system name (session number), and (client number). In the example above, the system is SF6, the session number is (1) and the client number is (030).

You can open or close the second, third, and fourth fields. Click the arrow to the left of the system name. To redisplay the information, click the arrow in the right corner of the Status Bar.

To change the information displayed in this area, click the Selection List button to the right of the client number and select from the list that pops up:

On a Macintosh:

System
Client
User
Response
Transaction
Response Time

On a PC:

System
Client
User
Program
Transaction
Response Time
Round Trip/Flushes

GETTING STARTED

The SAP Standard and SAP User Menus

The Navigation Area is made up of folders and subfolders navigating to Transaction Cubes, which access transactions. To access those folders and subfolders, you use dropdown arrows, as will be described in the following exercise. Most departmental users at MIT will see only the Role ZMIT folder on their User menu. However, some may see additional or different "Roles", especially those users who perform central financial functions.

There are two main menus you will encounter in SAP: the "SAP User menu" screen and the "SAP Standard menu" screen. When you log onto SAP, you will see one of these two menus, depending on how your SAP user profile is set up.

The "SAP User menu" screen is a custom menu designed to help MIT departmental users navigate easily through SAP functions. It is sometimes called the *ZMIT* screen and will allow you to accomplish most of your day-to-day functions without having to find your way through the full SAP R/3 menu.

The SAP custom User menu screen

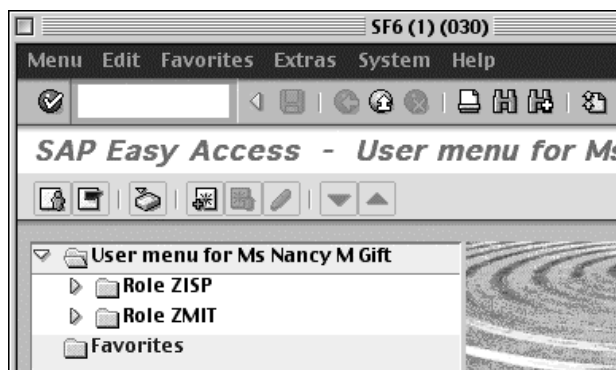

Figure 4

The SAP Standard menu, which is delivered with the SAP system.

Figure 5

PRACTICE

Use the Navigation Area

The area of the screen where the menu folders and Favorites folder are located is called the Navigation Area. You can open and close the folders there by clicking on the arrows to the left of each folder.

Navigation

Access the **SAP User menu** screen, if you are not already there.

1. To open the **Role ZMIT** folder, click on the dropdown arrow  to the left of the **Role ZMIT** folder .

The dropdown arrow will reorient  and the **Role ZMIT** subfolders will be displayed.

2. Click on the dropdown arrow  to the left of the **Purchasing** folder .

3. Click on the dropdown arrow  to the left of the **Requisitioning** folder. A list of transactions will be displayed.

4. Double-click on the **Transaction** cube  next to **Display a Requisition** to open the transaction. The initial screen will be displayed.

5. For this exercise, just navigate back to the User menu using the yellow **Exit** arrow  on the standard toolbar.

6. Click on the dropdown arrow  next to the **Requisitions** folder to collapse it.

PRACTICE

Navigate Between SAP Menus

In this exercise you will practice moving between the **SAP User menu** and the **SAP Standard menu**. MIT has built the custom User menu in order to provide a shortcut to frequently used transactions, however you may need certain transactions that are not attached to the MIT custom User menu in order to perform your job.

Navigate between main menus

1. To go to the **SAP Standard menu** screen from the **SAP User menu** screen, click on the **SAP menu** button  on the Navigation toolbar.
 2. To navigate to the **SAP User menu** screen from the **SAP Standard Menu** screen, click on the **User menu** button  on the Navigation toolbar.
-  *The menu you are in when you log out is where you will start on log in.*

GETTING STARTED

Use Matchcode Search

In many cases, SAP requires the entry of a numerical code to indicate a chosen value, like a vendor number to indicate the particular vendor from whom you wish to purchase. Because SAP users cannot remember all of these thousands of numerical values, SAP offers a variety of search functions to assist users in finding the values they need.

For most data fields, SAP provides a **Matchcode**, or **search**, feature. The Matchcode function allows you to select from a list of possible entries for a field if the list is short enough, or if the available list is too numerous to display, to search for information in a variety of ways.

If a field has a Matchcode option, you will see an  ( on a Mac) at the right side of the field when you click on it. Depending on how many entry options exist for that field, the system displays one of the following:

- ✓ A simple list of possible entries, e.g., a list of Material groups (Figure 1)
- ✓ A graphical selection tool, e.g., a calendar to select a date
- ✓ A “Search help selection” window (Figure 2)

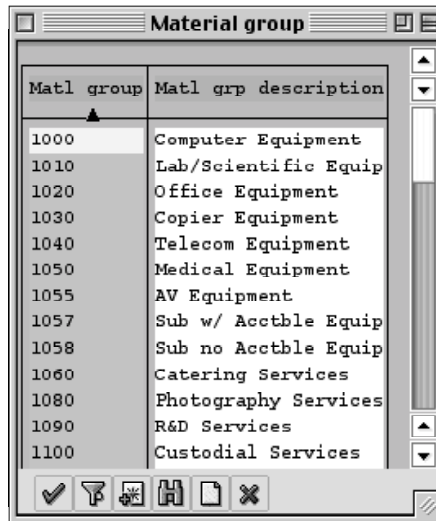

Figure 6

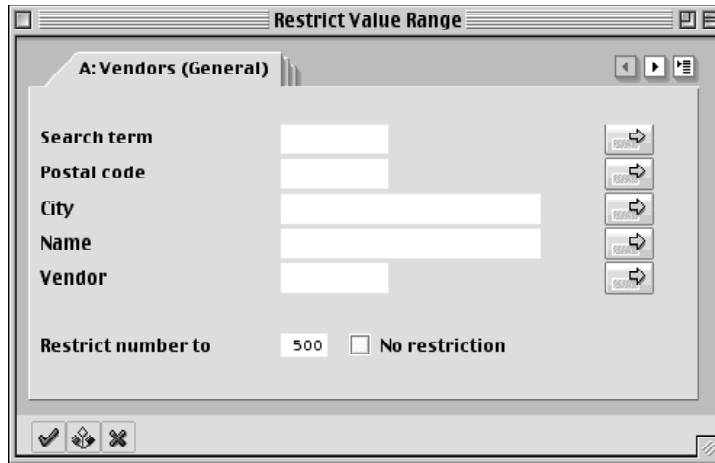

Figure 7

Wildcard Search

The Wildcard search format is used in Matchcode search fields. The wildcards or (*)'s are placed on either side of the search term in order to search for partial data in SAP. For example, if you remember that there is a G/L Account for meetings but you are not sure of the full name, you can use *(*meet*)* to search for that G/L Account. SAP will give you a list of all G/L Accounts with the word *meet* in them.

PRACTICE

Use Matchcode Search

The following exercise demonstrates the use of the "Search help selection" window.

Navigation

Access the **SAP User menu** screen, if you are not already there.

1. From the **SAP User Menu** screen, follow the navigation path:

User Menu

Role ZMIT

Master Data

Purchasing Data

Display a Vendor (*double-click*)

The *Display Vendor: Initial Screen* is displayed.

2. Click on the **Matchcode** button  ( on a Mac) to the right of the Vendor field

The *Restrict Value Range* dialog box appears.

Restrict Value Range Searches

Restricting value ranges allows you to define your search better by limiting your search.

3. Click on the **Tab List** button  in the upper right corner of the dialog box:

Select **E: Vendors: Purchasing**

**Selection Criteria
Screen**

4. Enter the following information:

Name: ***wish***

5. Click the **Enter** button .

 *On the Hit List, Deathwish is listed twice because that vendor is used by both Procurement and Subcontracts (note that the vendor number is the same).*

You see the double entry because this particular selection option displays vendors according to the Purchasing organization.

6. Double-click on the first item on the list. You will return to the previous screen with the vendor number entered in the field.

PRACTICE

Use Matchcode Search

The following exercise demonstrates restricting value ranges.

Navigation

Access the **SAP User menu** screen, if you are not already there. Or, if you are continuing from the previous Practice, skip directly to Step 3.

1. From the **SAP User menu** screen, follow the navigation path:

User Menu

Role ZMIT

Master Data

Purchasing Data

Display a Vendor (*double-click*)

2. Click on the **Vendor** field.

3. Click on the **Matchcode** button  ( on a Mac).

The *Restrict Value Range* dialog box appears.

4. Click on the **Tab List** button  in the upper right corner of the dialog box:

This time select **A: Vendors (General)**

Selection Options

In this scenario, you remember that the name of your vendor begins with two Zs.

5. Click in the **Name** field.

6. Click on the **Selection Options** button 

Multiple Selection Options

7. Select the **Greater than or Equal to** button 
8. Click the **Enter** button 
9. Click on the **Name** field and type: **ZZ**
10. Click the **Enter** button  and SAP returns a list of all vendors with names beginning with **ZZ**.
11. Click the **Exit** button  to return to *Display Vendor: Initial Screen*.

In this scenario, you remember that the vendor number you are looking for begins with four 1s.

12. Click on the **Matchcode** button next to the Vendor field.
13. At the **A: Vendors (General)** screen, click in the **Vendor** field.
14. Click on the **Multiple Selection** button  to set the value ranges.
15. Click on the **Ranges** tab with the green button.

 *Using the Ranges tab with the green button includes the range of values selected. The Ranges tab with the red button is used to exclude values in a range. This is explained in greater detail in lesson 4.*

16. Enter **111100** to **111199** in the two boxes on the top line.

17. Click on the **Copy** button

We cannot display this here in black & white, but when you return to the Restrict Value Range dialog box, you will know you have an

active “multiple selection” because the bar on the button turns green.

18. Click the **Enter** button . The Hit List dialog box appears.

↳ The vendor listing includes all those with Vendor Numbers that begin with four 1s.

Sort the list

19. Double-click on any **vendor** to select it. You will return to the previous screen with the new vendor number entered in the field.

20. Click the **Yellow Arrow** button  to return to the **SAP User menu**.

GETTING STARTED

Working With Multiple Sessions:

In SAP it is possible to have two or more windows or sessions open at one time. This feature is useful in many situations, for example: If you want to have a report active in each window so you could compare or If you want to copy information from a previously posted journal voucher into a JV you are creating.

Although it is possible to have up to six sessions running at a time, as a general rule, ***please only have two sessions open at any one time*** to minimize the impact on system resources.

When you are finished with the second session and no longer need it, follow the menu path **System>>End Session** from that session to close it.

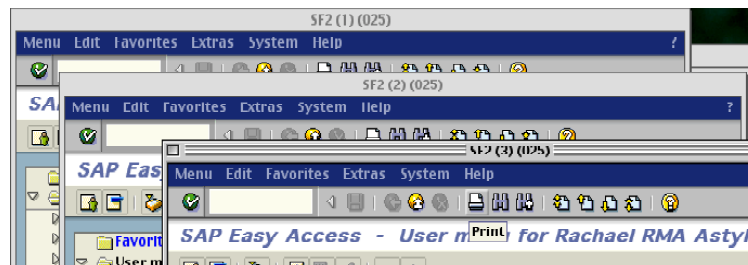

Figure 8

Example of several open sessions on a Mac

PRACTICE

Open and Close a Second Session

In this exercise you will create a second session within SAP.

Open a second session.

A second session may be opened from any screen in SAP.

1. From the menu bar at the top of the screen, follow the menu path:

System>>Create session

Result: A second session opens (it may take a moment).

The additional session will open to the SAP custom User Menu.

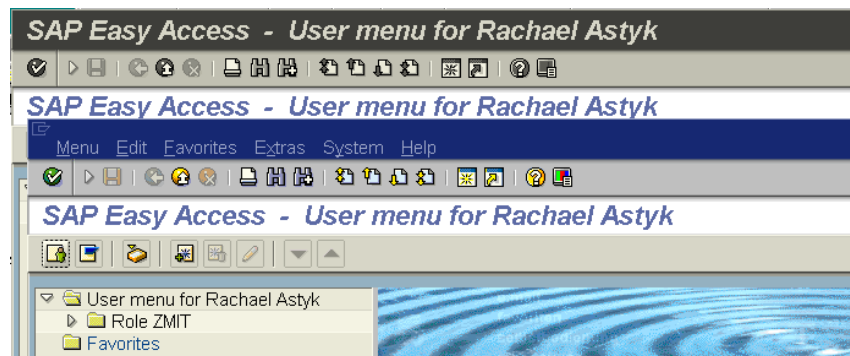

Example of two open sessions on a PC.

 *In the Windows environment you can switch between sessions by clicking on the appropriate box on the **Windows Task Bar** at the bottom of the screen.*

Close a second session.

A second session may also be closed from any screen in SAP.

2. Follow the menu path:

System>>End Session

Result: The additional session will close.

Navigate Using Transaction Codes

SAP provides a unique multi-character identifier for each system task. This shorthand name is called a *transaction code*. A transaction code may contain letters only, or a combination of letters and numbers, for example, **zstm** (Summary Statement) or **me53** (Display Requisition). Used in conjunction with a prefix such as **/n** or **/o**, a transaction code becomes a navigation alternative to using a menu path to get to a system task.

SAP only recognizes transaction codes when used with **prefixes**. Prefixes determine the way in which SAP will access the indicated transaction. The two prefixes you will use most frequently are:

- /n** ends the current transaction and switches to the new one without saving any data in the current transaction
- /o** opens a new SAP session and accesses the new transaction without ending the current one (which will remain open in the background session)

To navigate with transaction codes, combine a prefix with a transaction code and type the resulting command (e.g. **/nme53**) in the Command field on the Standard Toolbar.

In the graphic below, the prefix **/n** indicates that the user wants to end the old transaction and start a new one. The transaction code **me53** tells the system which transaction screen (Display Requisition) to view instead.

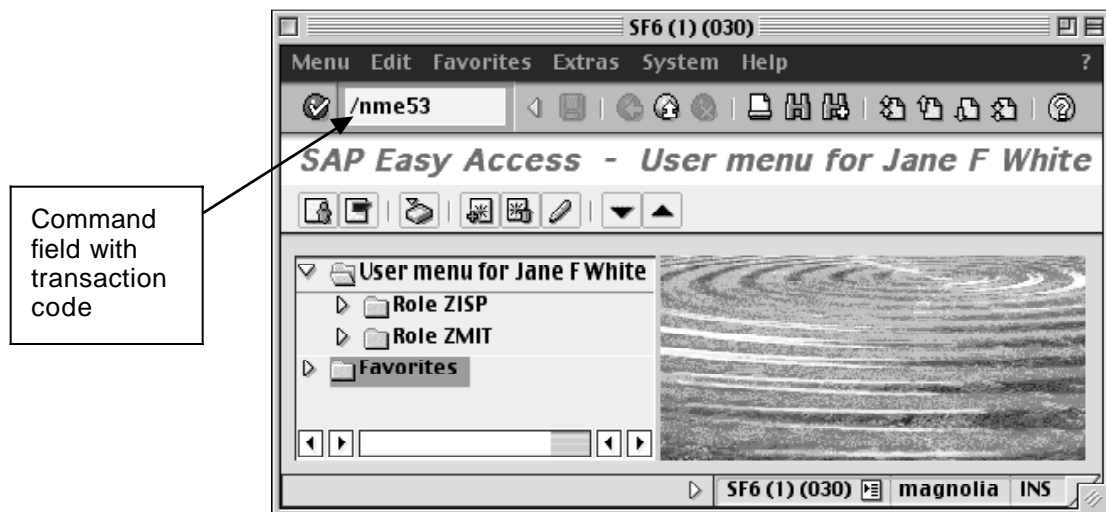

Figure 9

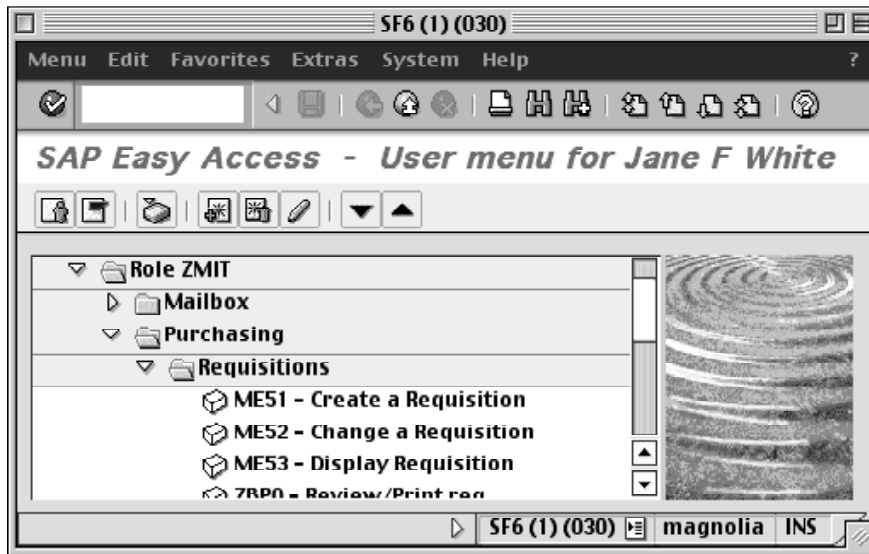

Figure 10

The default setting for MIT users is to "Display technical names" (transaction codes) next to each transaction name in the Navigation area. So if you are looking for the transaction code for a particular function, you can find it just by following the menu path until it is displayed.

- 📌 *If you do not see transactions codes listed next to transactions in the Navigation Area, refer to Lesson 8 to change your settings so they are visible.*

PRACTICE

Navigate Using Transaction Codes

Transaction codes can be entered from anywhere in SAP, but be careful if you are using the prefix /n, as it will exit the current task without saving any data you have entered so far.

Navigation

Enter transaction code:

/n -- new transaction

From wherever you are in SAP, follow the steps below.

1. In the command field, enter the transaction code:

/nme53

2. Click the **Enter** button , or press *Return* on your keyboard.

SAP will leave the current transaction and take you to the *Display: Purchase Requisition: Initial Screen*.

Enter transaction code:

/o -- open new session

3. In the command field, enter the transaction code:

/oxx03

 *When using transaction codes, you must be careful to distinguish between the letter 'o' and numeral zero. In the example above, the prefix /o is the letter 'o', while the transaction code xx03 uses numeral zero.*

4. Click the **Enter** button , or *Return* on your keyboard.

SAP will open a new session showing the *Display Vendor: Initial Screen*. The previous transaction *Display: Purchase Requisition: Initial Screen* will remain open in the background session.

5. Close the new session and proceed to the next Lesson.

✓ SELF-CHECK

Using what you have learned in this lesson, perform the following tasks:

Questions

1. Locate the G/L account number for "Office Supplies"

2. Locate a book vendor with the word **tatter** in their name.

3. Identify the indicated parts of the screen:

a. →

b. →

c. →

d. →

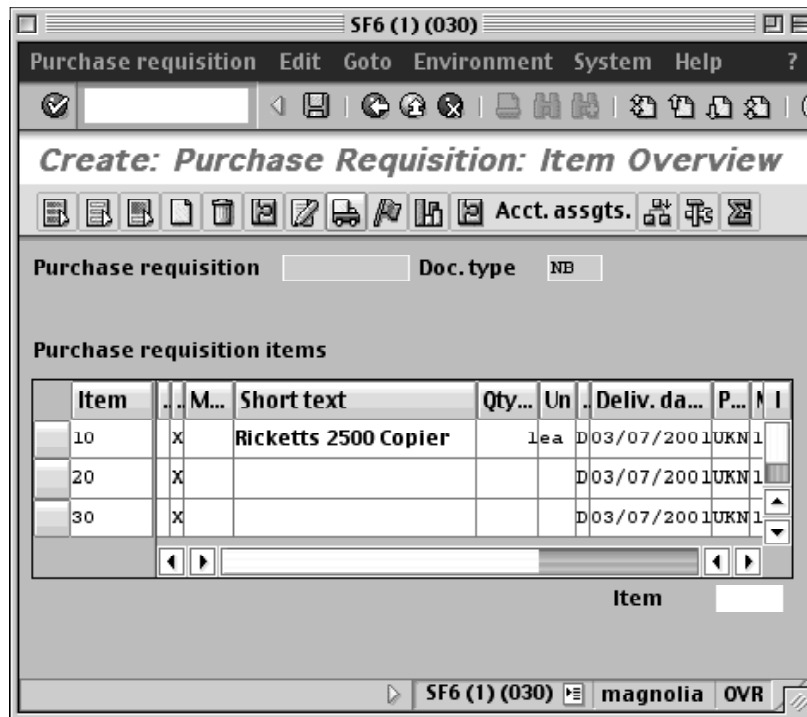

Answers to Self Check

1. 420258
2. Tattered Cover Bookstore
3.
 - a. Standard Toolbar
 - b. Application Toolbar
 - c. Screen Body
 - d. Status Bar

NOTES:

Lesson 4:

REPORTING FUNDAMENTALS

The first step in finding data or generating reports in SAP is defining *search criteria* to limit the scope of the search. Search criteria are the values you have typed in or selected in the fields on the SAP screen to perform a certain task. The amount of data stored in SAP is huge. Limiting the search assures that you will get relevant information in a reasonable time frame and without putting excessive demand on system resources.

OBJECTIVES

In this lesson you will become familiar with basic functions used in SAP reporting. At the completion of this lesson you will be able to:

- ✓ Recognize the components of SAP basic search criteria screens
- ✓ Use two single-value search criteria types. For example: date search and text search
- ✓ Use *Multiple Selection* search criteria to create a report based on data from several cost objects and multiple date ranges
- ✓ Use the *Drill Down* option to obtain more detailed information

SUMMARY OF BUSINESS RULES

Users can generate reports in SAP based on their *SAP user profile* and *SAP authorizations*. Some data (e.g. Procurement data, some Master data) is “open” at MIT, which means that it can be viewed by every user with access to the system. Other data is protected from view by authorizations (e.g. Salary data), meaning that only users who are allowed to see that specific data will be able to access it.

GETTING STARTED

Basic Search Selection Criteria

The purpose of this section is to familiarize you with the basic elements of a typical search selection screen and to cover **Basic Search** selection criteria. **Figure 1** on the next page is an example of a typical search selection screen that we will use in the practice exercises in this lesson.

In many instances you can specify the beginning and end of a range of values. In others you are limited to a single value. Some fields are not used in MIT's implementation of SAP and therefore are not useful for searching (e.g., "sales document" and "network" in **Figure 1**). *Be sure to scroll down to the bottom of the selection screen to see all of the available fields; some selection displays are longer than one screen.*

Figure 1 on the next page shows an example of a search selection screen, in this case the "Purchase Documents per Account Assignment" screen. In the following exercise you will learn to access this basic search screen. This search will result in a list of Purchase Orders that fit your selection criteria.

A Purchase Order is a document generated by Procurement from a requisition that has been submitted and approved. A purchase order is an official order sent from MIT to a vendor requesting goods and services. In the following exercise you will learn to access this screen.

 *To learn more about Purchase Orders and Requisitions please see the SAP for MIT web site or register for the SAP Requisition class <<http://web.mit.edu/sapr3/>>.*

Drill Down

The process of double-clicking on an item to move to a level of greater detail is called **Drilling Down** in SAP. In SAP, you can drill down to a detail document supporting a line item in a report. For example you can drill down on a document listed on the Purchasing Document for Cost Center report to view the detailed Purchase Order.

 *To learn more about SAP reports, please see the SAP for MIT web site <<http://web.mit.edu/sapr3/>> or register for the SAP Reporting class.*

The selection screen consists of:

- ✓ Labels describing the fields available for searching (1)
- ✓ Single-value selection criteria entry fields into which you will type your criteria (2)
- ✓ Buttons indicating that multiple selection criteria are available (3)

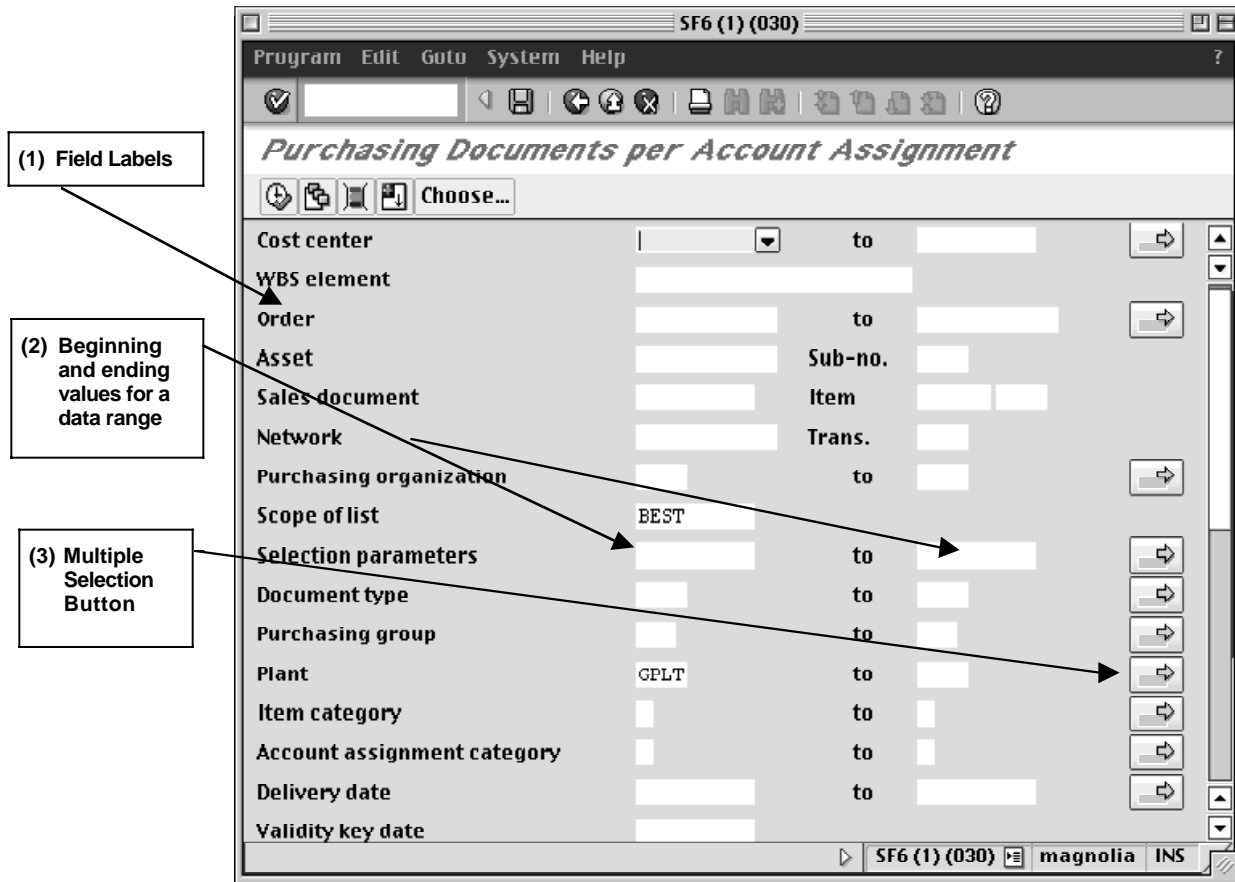

Figure1

👉 Be sure to scroll down to the bottom of the selection screen to see all of the available fields; some selection displays are longer than one screen.

 **PRACTICE**

Search Using the Document Date Field

In this exercise you will search for Purchase Orders created between 7/1/00 and 7/10/00. You will generate an SAP Report using Basic Search criteria.

Navigation	<p>Access the SAP User menu screen, if you are not already there.</p> <p>1. From the SAP User menu screen, follow the navigation path:</p> <ul style="list-style-type: none">User Menu▼Role ZMIT▼Purchasing▼PO Displays▼PO Search Displays▼ME2K - PO by Cost Object (<i>double-click</i>) <p> <i>You can enter the transaction: /nme2k in the Command field and press the Enter/Return key.</i></p> <p>2. In the Cost center field, enter 1633500.</p> <p> <i>In many other selection screens you are permitted to enter only one cost object type, i.e., Cost Centers or Internal Orders or WBS Elements, but never a mix. If you want to report on several different types of cost objects, you will need to run a separate report for each cost object type or use a different search function to capture the data you need.</i></p>
Enter beginning date for date range	<p>3. Scroll down to Document Date and click in the leftmost field. Type 7/1/00 or click the Matchcode button to use the calendar to select that date.</p>
Enter ending date for date range	<p>4. Click in the rightmost field for the Document Date criteria and type 7/10/00 or click the Matchcode button to use the calendar to select that date.</p>

View List Purchase Orders found within Date Range

- Click on the **Execute** button  and review the resulting report. Scroll down, if necessary, to see the full report. (A sample screen is shown below.)

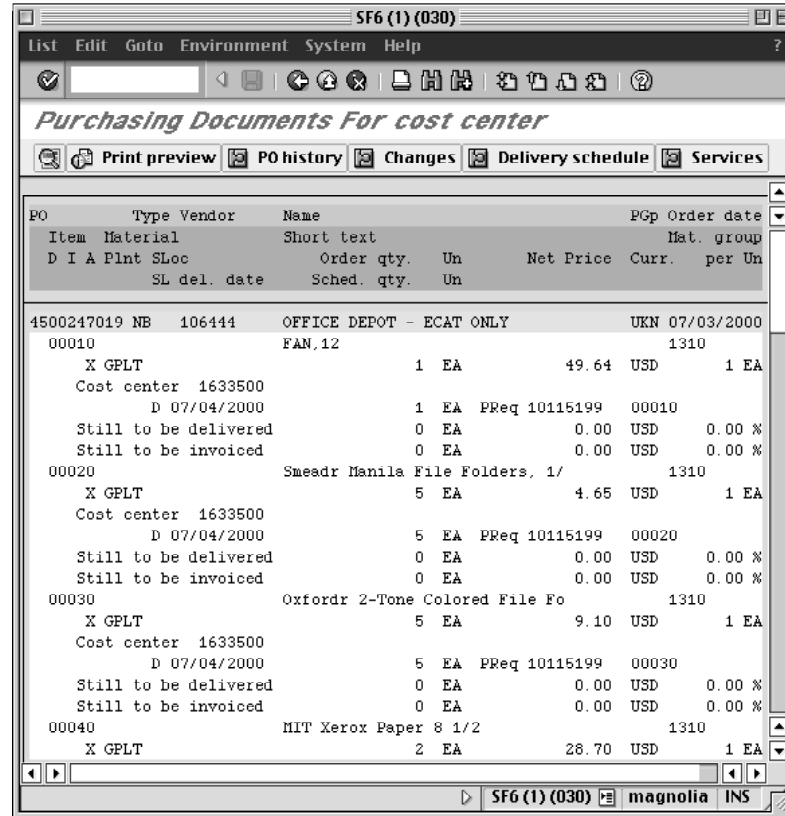

PO	Type	Vendor	Name	PGP	Order date
Item	Material	Short text		Mat. group	
D I A Plnt SLoc	Order qty.	Un	Net Price	Curr.	per Un
SL del. date	Sched. qty.	Un			
4500247019 NB	106444		OFFICE DEPOT - ECAT ONLY	UKN	07/03/2000
00010			FAN,12		1310
	X GPLT			1 EA	49.64 USD
	Cost center	1633500			
	D	07/04/2000		1 EA	PReq 10115199 00010
	Still to be delivered			0 EA	0.00 USD 0.00 %
	Still to be invoiced			0 EA	0.00 USD 0.00 %
00020			Smesdr Manila File Folders, 1/		1310
	X GPLT			5 EA	4.65 USD
	Cost center	1633500			
	D	07/04/2000		5 EA	PReq 10115199 00020
	Still to be delivered			0 EA	0.00 USD 0.00 %
	Still to be invoiced			0 EA	0.00 USD 0.00 %
00030			Oxfordr 2-Tone Colored File Fo		1310
	X GPLT			5 EA	9.10 USD
	Cost center	1633500			
	D	07/04/2000		5 EA	PReq 10115199 00030
	Still to be delivered			0 EA	0.00 USD 0.00 %
	Still to be invoiced			0 EA	0.00 USD 0.00 %
00040			NIT Xerox Paper 8 1/2		1310
	X GPLT			2 EA	28.70 USD

- Click on the **Back** button  to return to the selection criteria screen.

The criteria you entered are gone. You will have to enter new data to do another search. In some search selection screens, search criteria are not "erased" when you back out of the report.

 **PRACTICE**

Search Using Short Text & Vendor Fields

In this example you will search for Purchase Orders that were created for the vendor Office Depot and also include tape. You will generate an SAP Report using basic search selections that include vendor and short text fields.

Navigation

If you are not at the **Purchasing Documents** selection screen follow the Navigation path below. Otherwise, go to Step 2.

1. From the **SAP User Menu** screen, follow the navigation path:

User Menu

Role ZMIT

Purchasing

PO Displays

PO Search Displays

ME2K - PO by Cost Object (*double-click*)

2. In the **Cost center** field, enter **1633500**.
3. Scroll down the to the bottom of the search selection criteria screen until you see the field labels **Short text** and **Vendor name**.
4. Using the "wild card" technique, type ***tape*** in the **Short text** field (this refers to the short text field in the purchase order itself).

Use wild card search option (*the wild card search uses * * on either side of the search term*)

📌 *Requisitions and Purchase Orders are covered in detail in the SAP Requisitioning class.*

- Using the “wild card” technique, type ***Office Depot*** in the **Vendor name** field.

When using wildcards remember that entering **office** might get you additional listings for PO's to other vendors with the word “office” in their name. On the other hand it is possible to miss some data if too specific a text string is entered, e.g., **envelopes** misses all the line items that have a description of “envelope”. Wildcards should be used carefully and the resulting data should be examined for completeness.

- Click on the **Execute** button and review the resulting PO's. To view all documents, scroll down to see the full report.

The display is in ascending order by SAP Purchase Order number.

View resulting list of PO's, on which the vendor is Office Depot and tape was ordered.

Purchase Order number

PO	Type	Vendor	Name	PGP	Order d
Item	Material		Short text		Mat. gr
D I A	Plnt SLoc		Order qty. Un	Net Price	Curr. per
	SL del. date		Sched. qty. Un		
4500005517	NB	112166	OFFICE DEPOT (ELECTRONIC FEED)	SM	09/07/1
00010			DISPENSER, TAPE, HAND, GRAY, 3/4IN		SUP-OFC
L	X GPLT		3 EA	1.26 USD	1
	Cost center	1633500			
	D	09/09/1996	3 EA		
	Still to be delivered		0 EA	0.00 USD	0.0
	Still to be invoiced		0 EA	0.00 USD	0.0
4500005518	NB	112166	OFFICE DEPOT (ELECTRONIC FEED)	SM	09/07/1
00010			TAPE, MAGIC TRANS, 3/4X36YD		SUP-OFC
L	X GPLT		24 EA	36.96 USD	1
	Cost center	1633500			
	D	09/09/1996	24 EA		
	Still to be delivered		0 EA	0.00 USD	0.0
	Still to be invoiced		0 EA	0.00 USD	0.0
4500012576	NB	112166	OFFICE DEPOT (ELECTRONIC FEED)	AS	09/07/1
00020			DISPENSER, TAPE, HAND, GRAY, 3/4IN		SUP-OFC
X	GPLT		3 EA	0.42 USD	1
	Cost center	1633500			
	D	09/09/1996	3 EA		
	Still to be delivered		0 EA	0.00 USD	0.0
	Still to be invoiced		0 EA	0.00 USD	0.0

Drill Down

 The report displays only those line items which include the purchase of tape, even if the Purchase Order has multiple other line items. If you want to see the entire Purchase Order, you need to drill down.

7. Double-click on a **Purchase Order number** (the PO number is the 10 digit number in the display that begins with 45 or 55) in order to view the entire PO with all the line items.

 The Drill Down feature gives you the ability to look at the Purchase Order details screen by screen

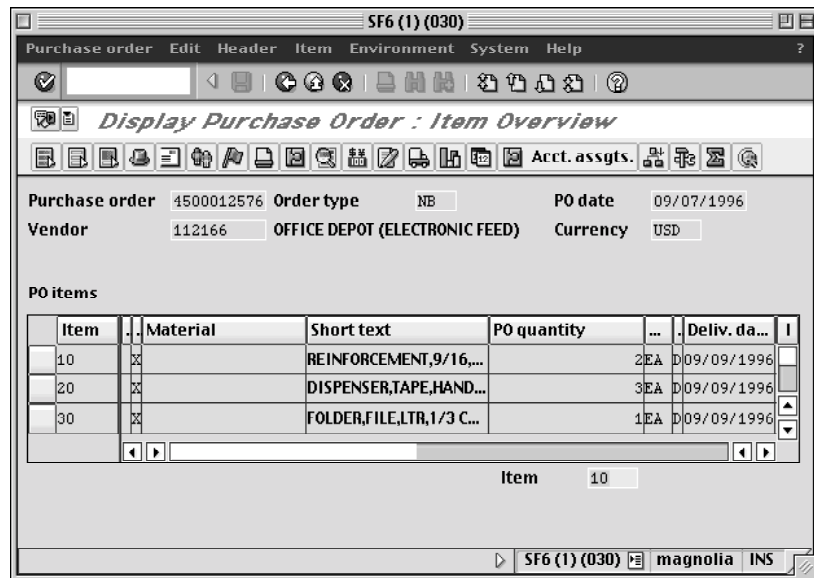

Item	Material	Short text	PO quantity	...	Deliv. da...	I
10	X	REINFORCEMENT,9/16,...	2EA		D09/09/1996	
20	X	DISPENSER,TAPE,HAND...	3EA		D09/09/1996	
30	X	FOLDER,FILE,LTR,1/3 C...	1EA		D09/09/1996	

8. Click on the **Back** button  to return to the List Report.

9. Click on the **Back** button  to return to the selection criteria screen.

 The criteria you entered are gone. You will have to enter new data to do another search. In some search selection screens, search criteria are not "erased" when you back out of the report.

GETTING STARTED

Multiple Selection Search Criteria

The purpose of this section is to familiarize you with the basic elements of **Multiple Selection** searches.

You may need to generate reports using a more complex set of search criteria. For example, you might need to look at a series of nonconsecutive cost objects within several date ranges. To do this, SAP provides you with **Multiple Selection** search options on most search criteria selection screens.

The availability of such an option is indicated by the presence of the **Multiple Selection** button  in the right-hand margin of the screen. The **Multiple Selection** button appears to the right of the search field(s) for which it may be used, following along from left to right across the screen. If the **Multiple Selection** button is not there, it means that multiple selections are not available for the field(s) on that line. If the Multiple Selection arrow is green, it indicates that complex search options have already been selected.

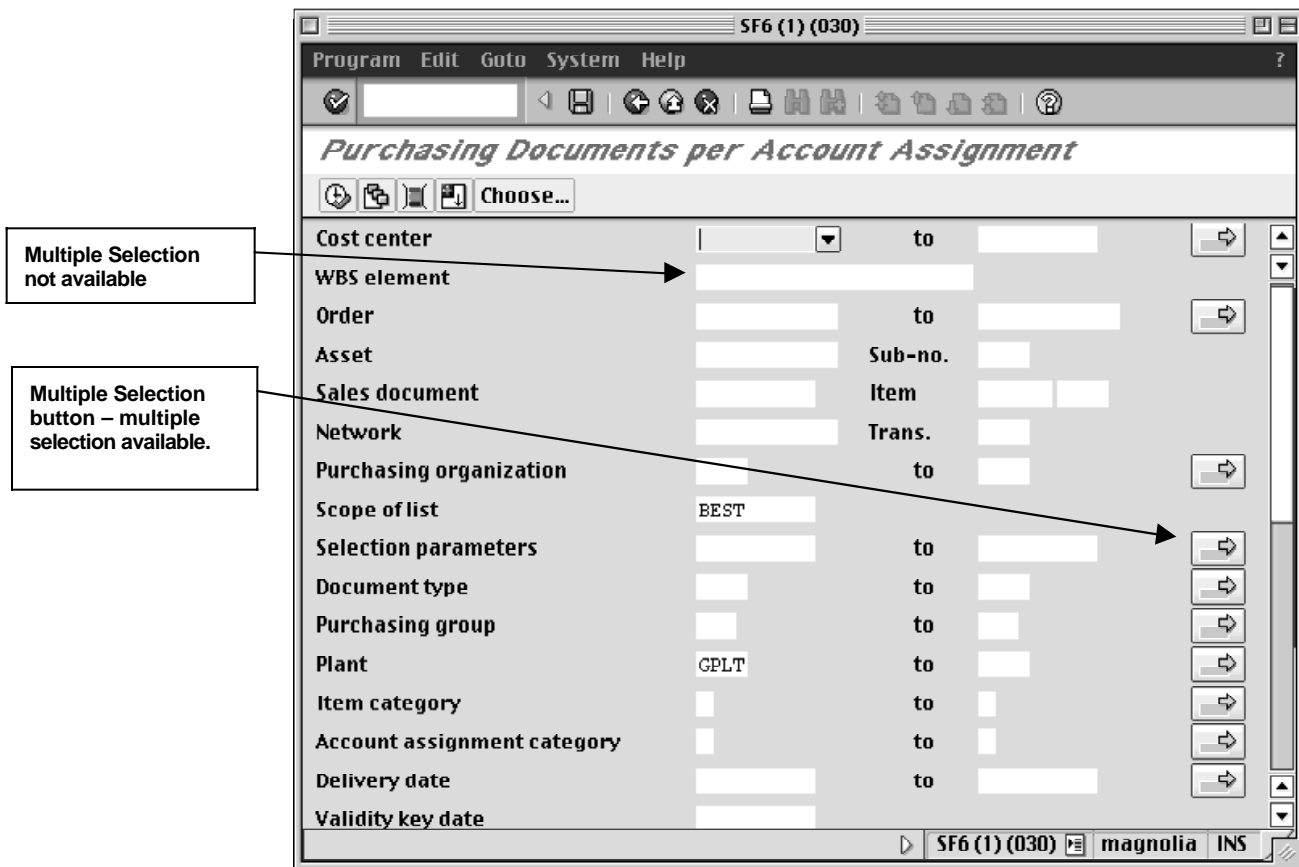

Figure 2

Figure 3 Shows the **Multiple Selection** screen, which is standard across all SAP screens. You can access the Multiple Selection screen by clicking on the Multiple Selection button from any **Basic Search** screen.

The **Multiple Selection** button allows you to use these types of selection criteria for reporting:

- ✓ Include or exclude individual nonconsecutive values
- ✓ Include or exclude multiple ranges values

Most of the time, the **Multiple Selection** button can be accessed either before or after entering your values in the fields on the basic search selection screen. Occasionally you will be forced to enter a value before clicking on the **Multiple Selection** button.

- ✓ Green buttons indicate to *include* values
- ✓ Red buttons indicate to *exclude* values

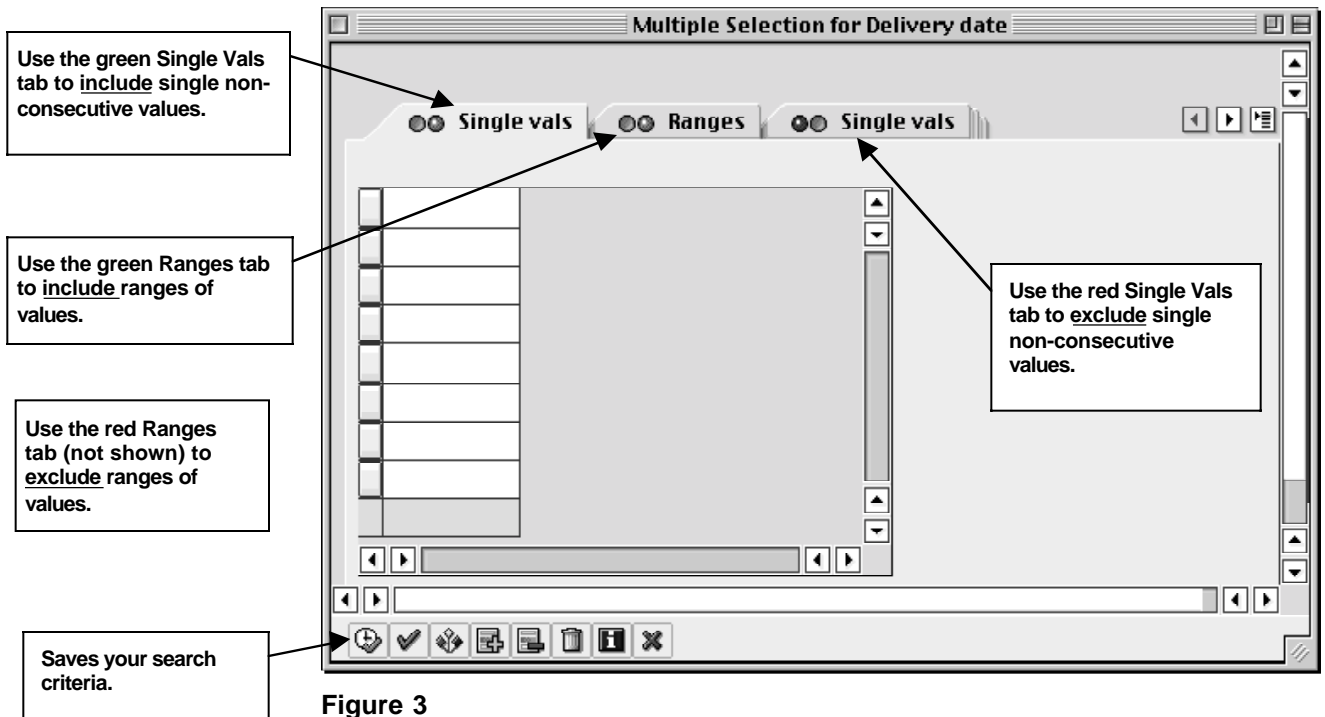

Figure 3

PRACTICE

Search Using Multiple Document Date Ranges

In this exercise you will search for all the Purchase Orders created on two specific dates, as well as within several date ranges during 2000. You will generate an SAP report using **Multiple Selection** criteria.

Navigation

1. From the **SAP User menu** screen, follow the navigation path:

User Menu

Role ZMIT

Purchasing

PO Displays

PO Search Displays

ME2K - PO by Cost Object (*double-click*)

2. In the **Cost center** field, enter **1633500**.

3. Scroll down until you can see the field name **Document date** (the date the document was created).

Use Multiple Selection search option

4. Click the **Multiple Selection** button  to the right of the **Document date** field. The multiple selection dialog box appears.

 *When performing some searches in SAP you may be required to enter an initial value in the main selection screen before you will be permitted to open the multiple selection criteria dialog box.*

Enter a single value document date

5. Under the **Single Vals tab** (with the green button) enter the following (observe the mm/dd/yy format):

First field: **07/02/00**
Second field: **08/25/00**

 *You may also select the date by clicking the Matchcode button to the right of the field, which opens a calendar selection popup box.*

Enter ranges of document dates

6. Click on tab (with green button) titled **Ranges** and enter the following (observe the mm/dd/yy format):

	<u>Left box</u>	<u>Right box</u>
First row:	05/01/00	05/15/00
Second row:	09/01/00	09/07/00

 *You told SAP that you want to see the PO's for July 2, and Aug. 25, as well as all those between the dates May 1–15, and Sept. 1–7 for cost object number 1633500.*

Copy dates to search selection screen

7. Click on the **Copy** button  to transfer these values to the “Purchasing Documents per Account Assignments” search selection screen. **(This is an essential step!)**

The Multiple Selection arrow  for the **Document date** field has turned green indicating that there are multiple selection criteria in effect.

 *If you need to delete a multiple selection, click the Multiple Selection arrow, and then click on the Trash Can icon at the bottom of the popped up dialog box. **(Do not do this now or you will not be able to complete the exercise!)** When you click the copy button to return to the main screen, note that your dates have been deleted.*

View Purchase Orders found.

The POs in this report were created on July 2nd and Aug. 25th, as well as between May 1-5 and Sept. 1-7 for cost object 1633500.

- Click on the **Execute** button  and review the resulting PO's. To view all documents, scroll down to see the full report.

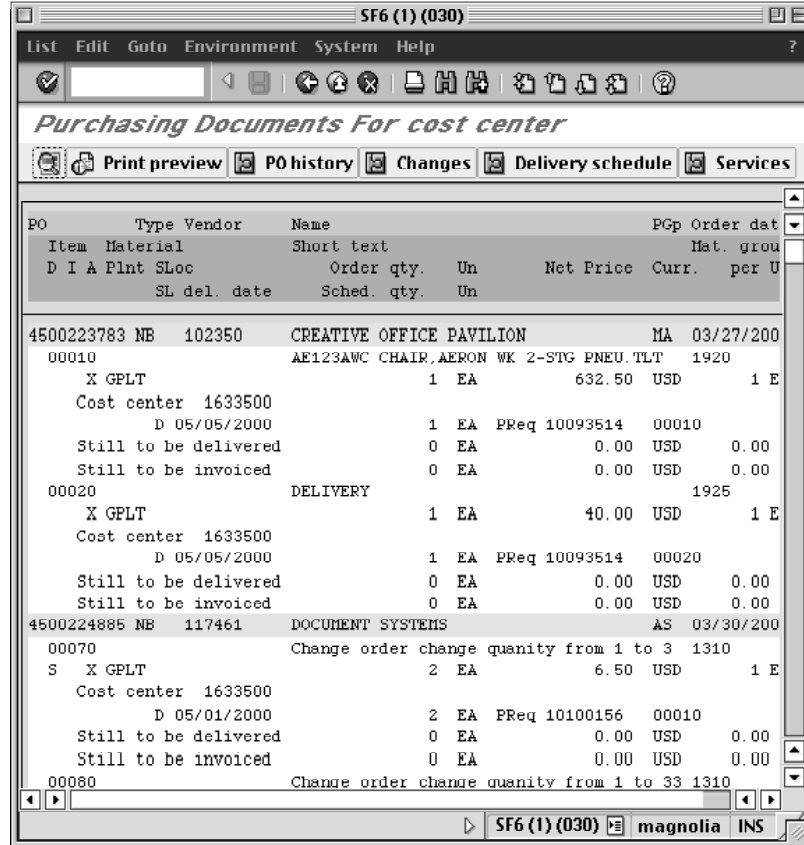

PO	Type	Vendor	Name	PGp	Order	dat			
Item	Material	Plant	SLoc	Short text	Order qty.	Un	Net Price	Curr.	per U
	SL del. date		Sched. qty.	Un					
4500223783	NB	102350	CREATIVE OFFICE PAVILION	MA	03/27/200				
00010			AE123AWC CHAIR,AERON WK 2-STG PNEU.TLT	1920					
	X GPLT			1	EA		632.50	USD	1 E
	Cost center	1633500							
	D	05/05/2000		1	EA	PReq 10093514			00010
	Still to be delivered			0	EA		0.00	USD	0.00
	Still to be invoiced			0	EA		0.00	USD	0.00
00020			DELIVERY	1925					
	X GPLT			1	EA		40.00	USD	1 E
	Cost center	1633500							
	D	05/05/2000		1	EA	PReq 10093514			00020
	Still to be delivered			0	EA		0.00	USD	0.00
	Still to be invoiced			0	EA		0.00	USD	0.00
4500224885	NB	117461	DOCUMENT SYSTEMS	AS	03/30/200				
00070			Change order change quantity from 1 to 3	1310					
S	X GPLT			2	EA		6.50	USD	1 E
	Cost center	1633500							
	D	05/01/2000		2	EA	PReq 10100156			00010
	Still to be delivered			0	EA		0.00	USD	0.00
	Still to be invoiced			0	EA		0.00	USD	0.00
00080			Change order change quantity from 1 to 33	1310					

- Click the Exit button  return the SAP User Menu screen.

✓ SELF-CHECK

Using what you have learned in this lesson, perform the following tasks:

Questions

1. Run a report for all of the **Brinks Incorporated** Purchase Orders that were created for between **1/1/00** and **1/31/00**. Your Cost center is **1633500**.

2. How would you **Drill Down** on a Purchase Order in order to see the detailed line items?

3. Using the **Multiple Selection** criteria, run a report for all Purchase Orders created between April 7th and May 5th 2000, as well as June 4th and July 5th 2000. Use the Cost center **1633500**.

Answers to Self Check

1. Use transaction ME2K.
Enter 1633500 in the Cost center field.
Enter 1/1/00 and 1/31/00 in the Document date fields.
Using the Matchcode on the Vendor field, search for vendor Name ***Brinks***

PO	Type	Vendor	Name	PGp	Order date
Item	Material		Short text		Mat. group
D I A	Plnt SLoc		Order qty. Un	Net Price	Curr. per Un
	SL del. date		Sched. qty. Un		
5510009046	RE	114164	BRINKS INCORPORATED	NR	01/13/2000
00010			BLANKET ORDER		2150
	X GPLT		5,250.600 EA	1.00 USD	1 EA
	Cost center	1633500			
	D	10/01/1999	5,250.600 EA	PReg 10077922	00010
	Still to be delivered		0 EA	0.00 USD	0.00 %
	Still to be invoiced		0 EA	0.00 USD	0.00 %

2. **Double-click** on the Purchase Order number within the report.
3. Use transaction ME2K.
Enter 1633500 in the Cost center field.
Access **multiple selections** on the Document date field.
On the Multiple Selections screen, enter the following:
Single values: 6/4/00 and 7/5/00
Ranges: 4/7/00 to 5/5/00

PO	Type	Vendor	Name	PGp	Order date
Item	Material		Short text		Mat. group
D I A	Plnt SLoc		Order qty. Un	Net Price	Curr. per Un
	SL del. date		Sched. qty. Un		
4500227717	NB	106444	OFFICE DEPOT - ECAT ONLY	UKN	04/12/2000
00010			Wilson Jonesr Colorlifer File		1310
	X GPLT		75 EA	0.97 USD	1 EA
	Cost center	1633500			
	D	04/13/2000	75 EA	PReg 10097382	00010
	Still to be delivered		0 EA	0.00 USD	0.00 %
	Still to be invoiced		0 EA	0.00 USD	0.00 %
00020			Wilson Jonesr Colorlifer File		1310
	X GPLT		75 EA	0.97 USD	1 EA

NOTES:

Lesson 5:

BASIC REPORT PRINTING

SAP reports can be printed via any SAP printer connected to MITnet. You should leave these printers on at all times. They have a powersave feature that saves energy when they are not being used, so there is no need to turn them off to conserve electricity.

OBJECTIVES

In this lesson you will become familiar with basic SAP report printing options. At the completion of this lesson you will:

- ✓ Understand the printing environment
- ✓ Understand the basic procedure for printing reports
- ✓ Understand how and where to get help with printing problems

SUMMARY OF BUSINESS RULES

SAP users who are authorized to generate reports are also authorized to print reports. This function tells SAP to send a copy of a report to the printer. The Print button can be found on the Toolbar of many SAP screens.

GETTING STARTED

Printing Checklist *(Before you begin printing)*

- ✓ Make sure you know approximately how many pages of output will be printed by paging through the report on-screen first, or by using the Print Preview button.
- ✓ If you do print more than you need, see the “Troubleshooting” section.
- ✓ Make sure you know to where you are printing. The default printer (the printer to which your SAP printouts will be sent) is typically the one close to your office. Your user profile should have a default printer. If it does not, you will be prompted to enter the printer name each time you print the report. *See Lesson 7 for instructions on setting your default printer.*

Troubleshooting

SAP contains a huge amount of data, and it is possible to generate a report that is tens and even hundreds of pages long by running a report with overly broad selection criteria. If you unintentionally send a large print job to the printer, here is what you can do:

- ✓ Pull out the printer paper tray to stop printing
- ✓ Collect the information needed to seek help (see the section below)
- ✓ Contact the **Business Liaison Team** at business-help@mit.edu or 252-1177

If your requested SAP print job is not printing, here is what to do:

- ✓ Contact the **Business Liaison Team** at business-help@mit.edu or 252-1177

Getting Help

Before you seek Help, you should collect some basic information for the Business Liaison Team:

- ✓ The SAP environment that you are accessing: Production-1 or Production-2.
- ✓ The SAP spool request number, if you have one, from the bottom of your SAP screen.
- ✓ The four-character name of your SAP printer. Follow the menu path **System>>User Profile>>Own data** (transaction code: **/nsu3**) and click on the **Default tab**, this will provide you with the name of your **Default Printer**. Many SAP printers are labeled with the printer name, so check your printer for the label.

 **PRACTICE**

Practice Printing and Reviewing Requisitions

In this exercise you will first practice printing a **List of Requisitions** in order to become familiar with one type of print procedure, and then practice printing an **Individual Requisition** in order to become familiar with the second type of print procedure.

- ✓ The **List Requisition** report will print using the basic SAP font, the Requisitions will be in a simple list format, and the report will have a cover page that indicates spool requests, owner, and other selection options.
 - ✓ The **Individual Requisition** report will have MIT-specific formatting that resembles a spreadsheet and it will only include one requisition.
-  You are not able to choose the format of your print job, the format is standard in SAP.

Navigation

Access the **SAP User menu** screen, if you are not already there.

1. From the **SAP User menu** screen, follow the navigation path:

User Menu

Role ZMIT

Purchasing

Requisition

ZBP0 - Review/Print Req. (double-click)

Or type the transaction code: **/nzbp0**.

2. In the **Plant / Int. Service Provider** field enter **GPLT**.

3. In the **Creation Date** field enter **7/1/00** to **7/4/00**.

4. Click on the **Execute** button .

Review/Print Requisitions List Report

Requisition	Creator	Vendor Name	Plant	Create Dt	Release Dt
10115010	PFLUGD	BOC GASES - ECAT ONL	GPLT	07/01/2000	07/01/2000
10115011	WJFITE	NECX DIRECT - ECAT O	GPLT	07/01/2000	07/01/2000
10115012	VALLELI	KSL ENTERPRISE INC	GPLT	07/01/2000	07/01/2000
10115013	GII	NECX DIRECT - ECAT O	GPLT	07/02/2000	07/02/2000
10115014	SCHWACHA	VWR SCIENTIFIC PRODU	GPLT	07/02/2000	07/02/2000
10115015	CJCHANG	SIGMA ALDRICH CO	GPLT	07/02/2000	07/02/2000
10115016	KAWARE	NECX DIRECT - ECAT O	GPLT	07/02/2000	07/02/2000
10115017	GHWILMES	VWR SCIENTIFIC PRODU	GPLT	07/02/2000	07/02/2000
10115010	JCHERRY	BOC GASES - ECAT ONL	GPLT	07/03/2000	07/03/2000
10115019	DAPPELLA	BOC GASES - ECAT ONL	GPLT	07/03/2000	07/03/2000
10115020	JCHERRY	VWR SCIENTIFIC PRODU	GPLT	07/03/2000	07/03/2000
10115021	JCHERRY	WILHAD GLASS	GPLT	07/03/2000	07/03/2000
10115022	JCHERRY	SIGMA ALDRICH CO	GPLT	07/03/2000	07/03/2000
10115023	JCHERRY	SIGMA ALDRICH CO	GPLT	07/03/2000	07/03/2000
10115024	ARAUJO	CAMBRIDGE ISOTOPE LA	GPLT	07/03/2000	07/03/2000
10115025	MSAMUELS	GOULD ELECTRONICS IN	GPLT	07/03/2000	07/03/2000
10115026	MSAMUELS	SUPER OPTRONICS INC	GPLT	07/03/2000	07/03/2000
10115027	MSAMUELS	CRYSTAL TECHNOLOGY	GPLT	07/03/2000	07/03/2000

Print List

- Click the **Print** button  on the Standard toolbar to print the **List Requisitions** report.

Continue Button

Print Screen List

Continue | User-specific print parameters

Output device: FSS: Campus W92-26/1 (HP LJ 451/)

Number of copies: 1

Number of pages: Print all

Spool request: Name: ZMR003_IRI

Spool options: Print immediately, Delete after output, New spool request

Cover sheets: SAP cover page, OperSys cover page, Selection cover page

- Click the **Continue** button to start the print job.

📌 The “Print Screen List” screen contains the name of your SAP default printer. The screen also contains some customizing options. Please be sure to scroll all the way down. Confirm that all the **Spool options** boxes have been checked, and if you want a cover sheet, select “D” in the SAP cover sheet field. Cover sheets are useful in identifying your print job at the printer.

Clicking “Continue” causes the print job to begin. In a few moments, you should be able to collect a printout of the Requisition list at the printer. At the end of the print job you will return to the “Review/Print Requisition” screen.

From the “Review/Print Requisition” screen:

Print Individual Requisitions

7. Check the boxes to the left of one or two **Individual Requisitions** that you want to print.

Print Req button

Selected Individual Requisitions

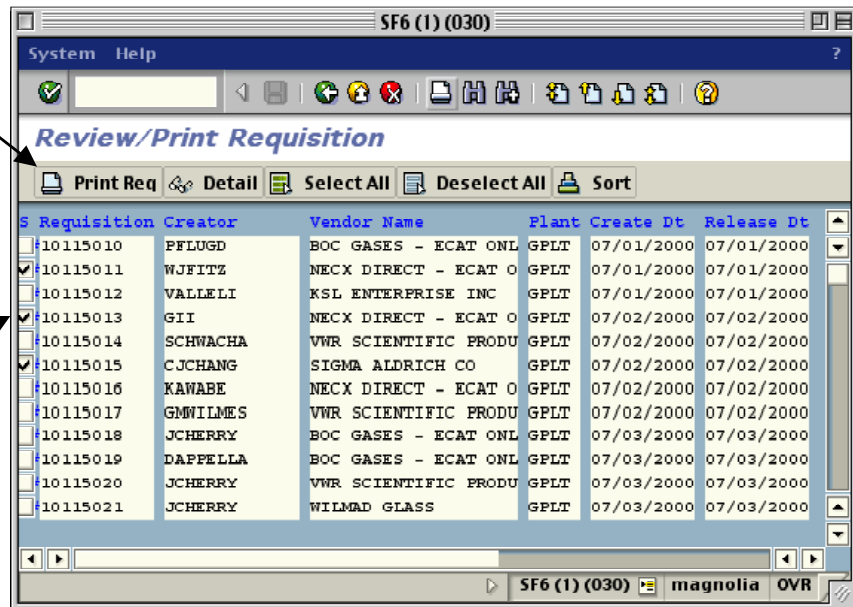

8. Click the **Print Req** button on the Application tool bar, in order to print the **Individual Requisitions**.

The "Print:" popup box will appear.

Print button

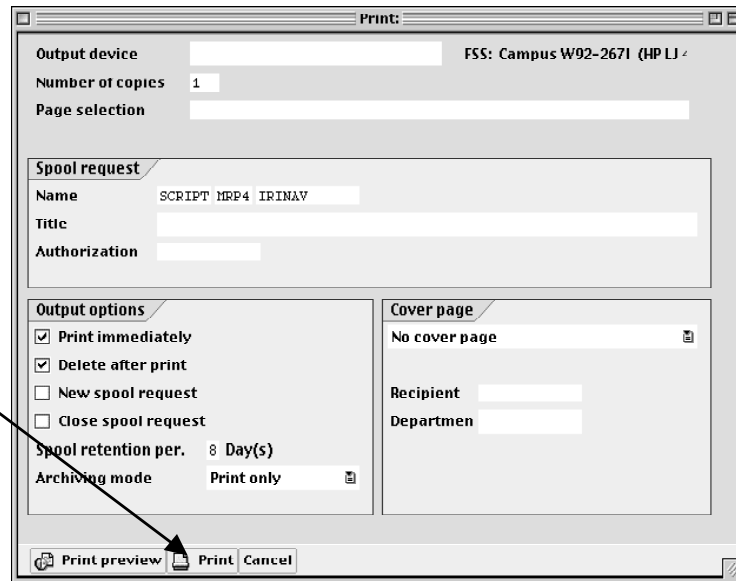

Enter other printing selection options

Confirm that all the **Output options** boxes have been checked, as well as the **Cover page** options. Cover sheets are useful in identifying your print job from others if you have a printing problem.

9. Click on the **Print** button at the bottom of the screen.

Clicking the "Print" button causes the print job to begin.

A dialog box opens informing you of the number of Requisitions printed and what printer they were sent to.

10. Click the **Continue** button.

In a few moments, you should be able to collect printouts of your selected requisitions at the printer. At the end of the print job you will return to the "Review/Print Requisition" screen.

You can now compare and contrast the two different print functions. The differences between these two print functions can be best viewed through the results of the print job.

11. Click the **Exit** button  twice to return to the **SAP User** menu.

NOTES:

Lesson 6: (optional)

DOWNLOADING SAP REPORTS

Data from SAP reports can be downloaded, or transferred from SAP, into a local file on your desktop or server. That file can then be opened in a spreadsheet application such as Microsoft Excel, or imported into other applications. Downloaded data is typically unformatted – i.e. report titles and column headings are not downloaded, only data.

Data from externally maintained files (e.g. Microsoft Excel) can also be uploaded into SAP for the purpose of transferring large volumes of information. This is a convenient alternative to manually entering the data. To learn more about the Upload process please refer to the on-line documentation. <http://web.mit.edu/sapr3/>

Some users will never download or upload data, but others may use these functions, for example to combine SAP report data with data that is not in SAP for the purpose of creating customized reports in other applications.

OBJECTIVES

In this lesson you will become familiar with the SAP Download function, which permits you to download a report to a local file and then open it in your spreadsheet of choice. At the completion of this lesson you will be able to:

- ✓ Use the Download button to download an SAP report
- ✓ Use an SAP menu path to download an SAP report

SUMMARY OF BUSINESS RULES

Users can generate reports in SAP based on their SAP user Profile and SAP authorizations. You must have proper authorization to generate reports on particular cost objects, cost element groups, as well as SAP transactions.

PRACTICE

Download the Purchasing Overview by Cost Collector Report

In this exercise you will download the Purchasing Overview by Cost Collector (this term is used interchangeably with the term Cost Object) report into a Microsoft Excel spreadsheet by using the Download button.

Navigation

Access the **SAP User menu** screen, if you are not already there.

1. From the **SAP User menu** screen, follow the navigation path:

User Menu

Role ZMIT

Reports

Purchasing Reports

ZBP3 - By Cost Object (double-click)

*You can enter the transaction: **/nzbp3** in the Command field and press the Enter/Return key.*

Enter selection criteria

2. In the **Invoice Posting Date** fields, type **7/01/00** in the left and **8/01/00** in the right.
3. Enter a **Cost Object** (Cost center, Internal order, WBS element). In this exercise you will use **Cost center 1633500**.

Invoice Posting Date	7/1/2000	to	8/1/00	
Only 1 cost object type is allowed in this block				
Cost center	1633500	to		
Internal order		to		
WBS elements		to		

Begin Download

4. Click on the **Execute** button .

Your report is displayed on the screen.

5. Click on the **Download** button  **Download** on the toolbar.

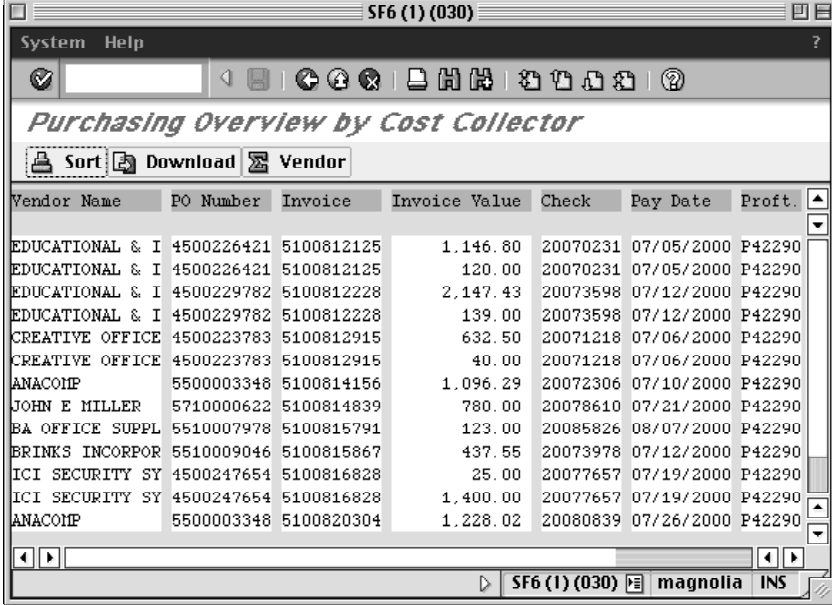

Vendor Name	PO Number	Invoice	Invoice Value	Check	Pay Date	Profit
EDUCATIONAL & I	4500226421	5100812125	1,146.80	20070231	07/05/2000	P42290
EDUCATIONAL & I	4500226421	5100812125	120.00	20070231	07/05/2000	P42290
EDUCATIONAL & I	4500229782	5100812228	2,147.43	20073598	07/12/2000	P42290
EDUCATIONAL & I	4500229782	5100812228	139.00	20073598	07/12/2000	P42290
CREATIVE OFFICE	4500223783	5100812915	632.50	20071218	07/06/2000	P42290
CREATIVE OFFICE	4500223783	5100812915	40.00	20071218	07/06/2000	P42290
ANACOMP	5500003348	5100814156	1,096.29	20072306	07/10/2000	P42290
JOHN E MILLER	5710000622	5100814839	780.00	20078610	07/21/2000	P42290
BA OFFICE SUPPL	5510007978	5100815791	123.00	20085826	08/07/2000	P42290
BRINKS INCORPOR	5510009046	5100815867	437.55	20073978	07/12/2000	P42290
ICI SECURITY SY	4500247654	5100816828	25.00	20077657	07/19/2000	P42290
ICI SECURITY SY	4500247654	5100816828	1,400.00	20077657	07/19/2000	P42290
ANACOMP	5500003348	5100820304	1,228.02	20080839	07/26/2000	P42290

Select folder and file name for the downloaded report

6. The "Transfer to Local File" dialog box come up. Click on the **Matchcode** button to open the "Save as....." dialog box..

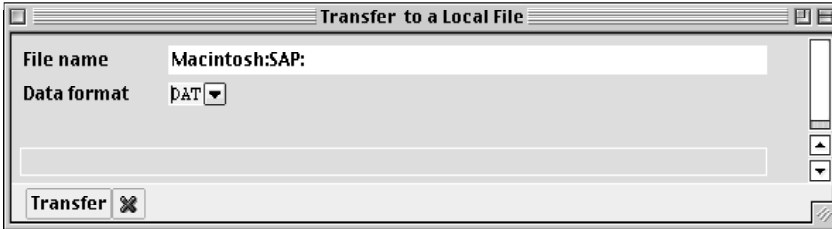

Save Report as a spreadsheet document

7. Use the standard **PC** or **Mac** procedures to choose a directory/folder to save the file in.
For the purpose of this exercise, save the file on your Desktop.

- a) Enter the file name **testdl.xls**
- b) Click the **OK** or **Save** button to accept your selection. The file name appears in the "Transfer to a local file" dialog box.

Select option to download file as data (DAT)

8. In the “Transfer to a local file” box, click the **Matchcode** button for **Data Format**. Select **DAT** from the matchcode list.

*The **DAT format** downloads data ready to import into a spreadsheet. Column headings and cost element (G/L account) subheadings are not downloaded and must be entered manually into the spreadsheet.*

9. Click the **Transfer** button to download your report.

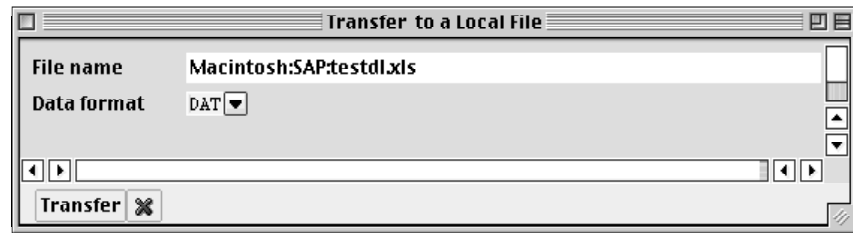

You will see a message, at the bottom of the SAP screen, indicating the number of bytes downloaded. This confirms that the download is complete.

10. To view the downloaded file, go to your Computer Desktop and double click on the testdl.xls file. You may be prompted for an application to use to open the file.

Note: You may save the downloaded report in any folder that you choose: you are not limited to saving it on the Computer Desktop.

Opening/Viewing the downloaded report

11. Return to SAP and click the **Cancel** button  on the “Download to local file” screen. This will take you back to report search screen “Purchasing Overview by Cost Collector”.

PRACTICE

Alternate Download Procedure Using a Menu Path

In this exercise you will download the Purchasing Overview by Cost Collector (term used interchangeably with Cost Object) report into a Microsoft Excel spreadsheet by using the alternate menu path method. This method is used when your report does not have a Download button, as is often the case with research reports.

Navigation	<p>If you still have the Purchasing Overview by Cost Collector report open proceed to Step 5. Otherwise go to Step 1.</p> <ol style="list-style-type: none">1. Type the transaction code /nzbp3. Or access the SAP User menu screen and follow the Navigation path: User Menu ▼ Role ZMIT ▼ Reports ▼ Purchasing Reports ▼ ZBP3 - By Cost Object (double-click)
Enter the selection criteria	<ol style="list-style-type: none">2. In the Invoice Posting Date fields type 7/01/00 in the left and 8/01/00 in the right.3. Enter a Cost Object (Cost center, Internal order, WBS element). In this exercise you will use Cost center 1633500.4. Click on the Execute button . <p>Your report is displayed on the screen.</p>
Begin download	<ol style="list-style-type: none">5. Follow the menu path: System>>List>>Save>>Local file. <p> <i>This method is used when the Download button is not available on the report.</i></p>

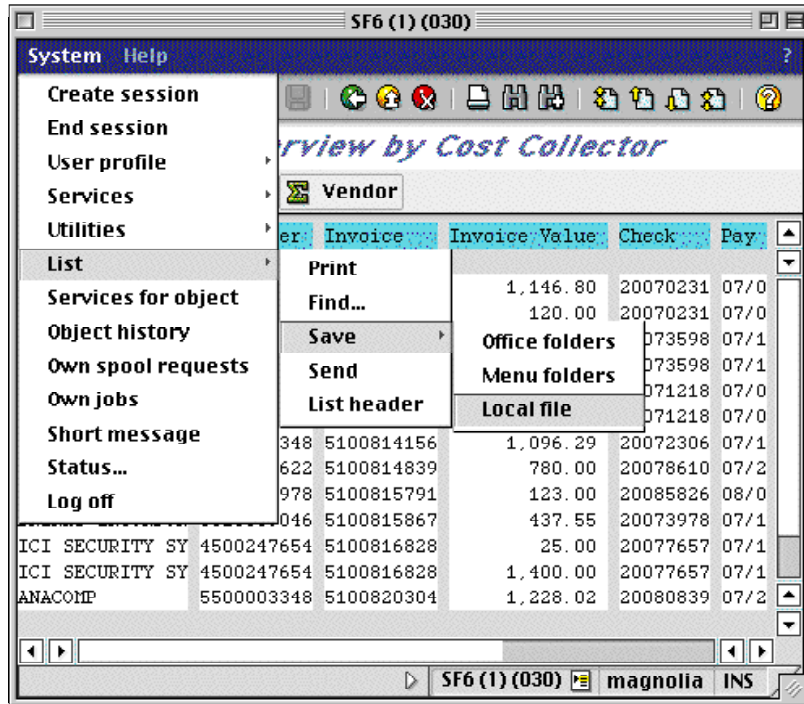

Save report as a spreadsheet document

- Click the radio button marked **Spreadsheet** to save the data with numeric processing capability, then click the **Enter** button .

Select folder and file name for downloaded file

- The "Transfer to Local File" dialog box (as displayed in the previous exercise) comes up. Click on the **Matchcode** button to open the "Save as..." dialog box.

-
8. Use the standard **PC** or **Mac** procedures to choose a directory/folder to save the file in.
For the purpose of this exercise, save the file on your **Desktop**.
 - a) Enter the file name **test2dl.xls**
 - b) Click the **OK** or **Save** button to accept your selection. The file name appears in the "Transfer to a local file" dialog box.

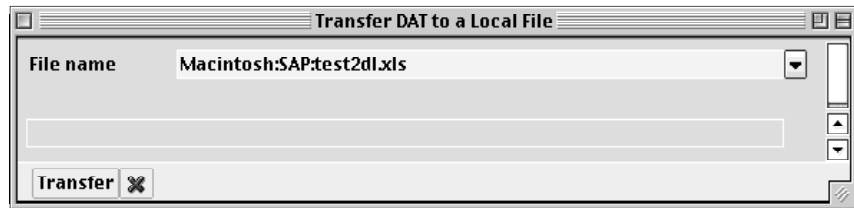

9. Click on the **Transfer** button.

Download is complete

The dialog box disappears, the file is saved, and a message appears on the status line of the SAP screen indicating that a specific number of bytes were transferred. This confirms the download has completed.

Downloaded file in spreadsheet

10. To view the downloaded file, go to your Computer Desktop and double click on the file.

11. Return to SAP and click the **Cancel** button  on the "Download to local file" screen. This will take you back to the report search screen "Purchasing Overview by Cost Collector".

NOTES:

Lesson 7:

USER DEFAULT SETTINGS

Defaults are set when an SAP user profile is created. Most of these you should not change unless your business position or location has changed. It is important that the user defaults are correct in SAP, as SAP uses them in a number of reports and business transactions.

OBJECTIVES

In this lesson you will learn how to review and change user settings and user information. At the completion of this lesson you will be:

- ✓ Familiar with the SAP user profile
- ✓ Able to set your user defaults
- ✓ Able to specify a default printer
- ✓ Able to review your user address

SUMMARY OF BUSINESS RULES

- ✓ None

GETTING STARTED

Configuration Options

Address

This screen shows personal data such as MIT address, MIT phone, etc. which is updated monthly from Human Resources and Bursar records (via a feed from the Data Warehouse). If it is not correct, contact Human Resources (for faculty and staff) or the Bursar's Office (students) to have your information updated. If you correct the data in SAP, but the correction is not made at the data source, your correction will be overwritten by the monthly update.

Defaults

This screen shows the defaults that were set up when your SAP profile was created. Most of these you should not change. The settings on this screen (shown in a later practice exercise) include the **Start menu** and your printer name. Other settings include the date format and decimal notation. Your *userid* cannot be changed.

Parameters

This screen shows default field data entries and screens used when working in SAP. You can specify a default entry for some fields where you frequently enter the same data.

PRACTICE

Review the User Address in Your User Profile

It is important that your Address data is correct in SAP, as SAP uses it in a number of reports.

Navigation

1. From the menu bar at the top of the screen follow the navigation path **System>>User profile>>Own data** (transaction code: */nsu3*).

When you do this, SAP opens a second session displaying the “Maintain User Profile” screen.

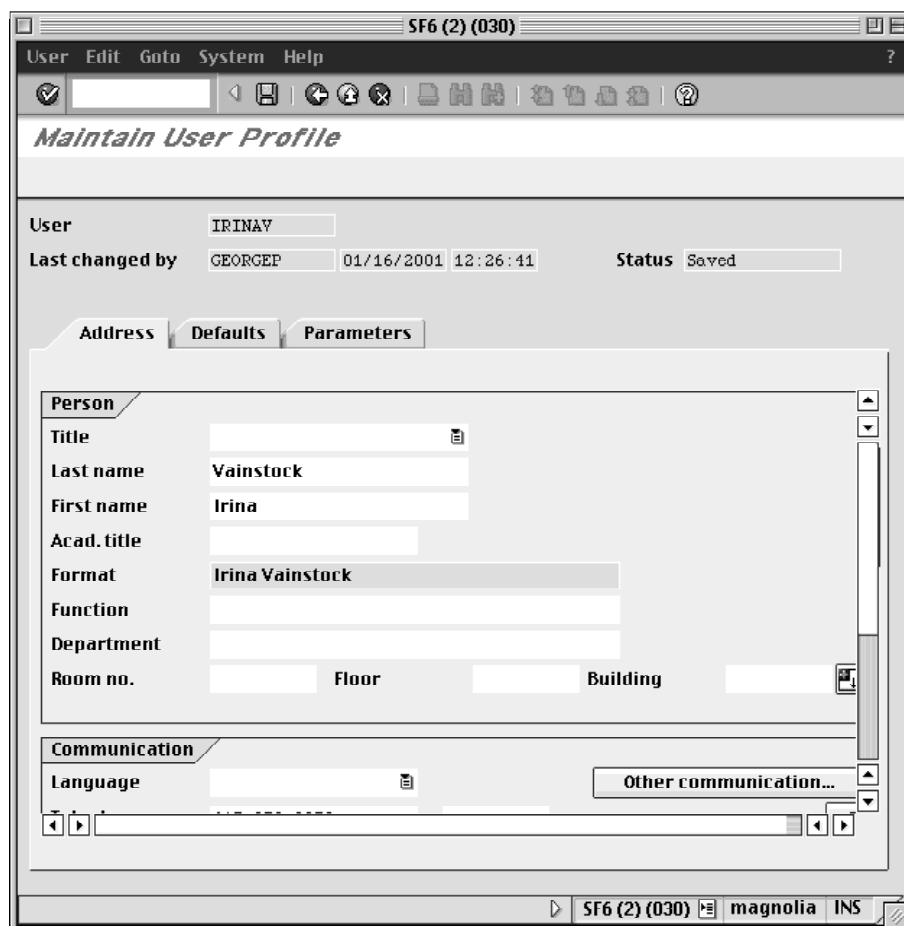

The screen above is an example.

The **Address** tab is displayed. Review your address data on your own screen.

If the data is incorrect, you will need to notify the Human Resources Office (for faculty and staff) or the Bursar's Office (for students), as their records are the source of all this information except for "Department." SAP is updated via a monthly feed from the Human Resource and Bursar's systems. If your department field is incorrect, you can update it, as that data is not fed into SAP from another system. If you would like your fax number(s) in SAP, enter it in the **Fax** field.

Remember that you are reviewing data in the SAP practice environment, which is not updated as frequently as the Production system. You should not call for assistance unless the information in the Production system is incorrect.

Continue to the next exercise before saving.

PRACTICE

Reviewing the User Defaults in Your User Profile

The **Default** tab in your User Profile contains user defaults that should be reviewed.

Navigation

If you are not at the **Maintain User Profile** screen follow the Navigation path below. Otherwise, go to Step 2.

1. From the menu bar at the top of the screen follow the navigation path: **System>>User profile>>Own data** (transaction code: **/nsu3**).

Accessing the User defaults

2. Click on the **Defaults** tab.

3. The **Start Menu** field should be blank for MIT users.

Set English as default language

4. The **Logon language** field should be set to "EN" (for English.) SAP supports many different languages. However, at MIT, only English is supported. This setting should not be changed.

SAP Default printer

5. The **Output Device** is the most important default setting for you to review, as this is the name of the printer to which your SAP printouts will be sent. When your SAP profile was initially set up, if your default printer was known, it was entered here. If not, this field was left blank, and you will want to enter it yourself. This will save having to specify an output device (printer) each time you print something out of SAP.

 *If the **Output Device** is blank or incorrect, first you need to find out the name of your SAP printer. If you know where it is, the easiest way is to go look at it. Many SAP printers are labeled with their four-character names. Enter the printer name, and skip to the next step. If your printer is not labeled, please see the next Practice Exercise for instructions on setting your default printer.*

6. On the "Maintain User Profile" screen, confirm that the boxes for **Output immediately** and **Delete after output** are checked.

Confirm other defaults

7. Confirm that the **Decimal notation** is set to **1234567.89**, the center choice of the three formats offered.
8. Confirm that the **Date format MM/DD/YYYY** is selected.
9. Confirm that **Personal time zone** is set to EST.

Continue to next Practice

Continue to the next exercise before saving.

**(optional)
Save changes to user defaults**

The next two Practice exercises are optional. If you are not going to complete the optional exercises, save the user defaults now by clicking the **Save** button

This will take you back to the SAP User Menu screen. To close this window (end session), click the **Close** box in the upper left corner of the Macintosh screen, or the **X** in the upper right on a PC.

PRACTICE (optional)

Select or Change your SAP Default Printer

The exercise below explains how to find the name(s) of your local SAP printer(s), and how to enter a printer default into your SAP Profile. You need only complete this step if no **Output Device** has been entered for you, or if the **Output Device** in your user profile is incorrect. Entering a default here will save you from having to enter a printer name every time you print a document from SAP.

Navigation

If you are not at the **Maintain User Profile** screen follow the Navigation path below. Otherwise, go to Step 2.

1. From the menu bar at the top of the screen follow the navigation path:
System>>User profile>>Own data (transaction code: **/nsu3**).
2. Click on the **Defaults** tab.

Accessing the User defaults

If the **Output Device** field is filled in, that indicates that a default printer is already set up for you.

 If you have a default printer indicated in the **Output Device** field, you do not have to continue with this practice exercise.

If you **have** a default printer entered and do not want to continue with this exercise, save the user defaults now by clicking the **Save**

button . This will take you back to the SAP User Menu screen. To close this window (end session), click the **Close** box in the upper left corner of the Macintosh screen, or the **X** in the upper right on a PC.

3. If you **do not have** a default printer set up or you wish to **change** your default printer, click on the **Matchcode** button in the **Output Device** field.

The "Restrict Value Range" dialog box is displayed.

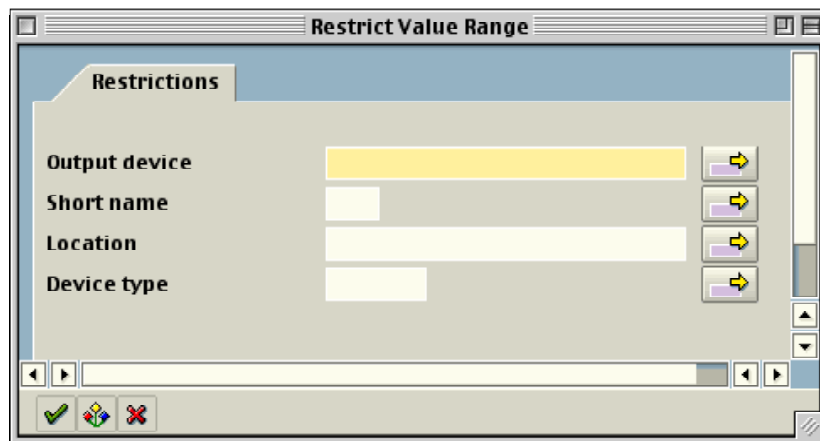

 The "Restrict Value Range" dialog box allows you to search for your SAP printer based on **Output Device**, **Short Name**, **Location**, and **Device Type**. The **Location** search option is based on MIT building locations.

4. Use the *Wild Card* search and enter your building number in the **Location** field.

 This field is case sensitive.

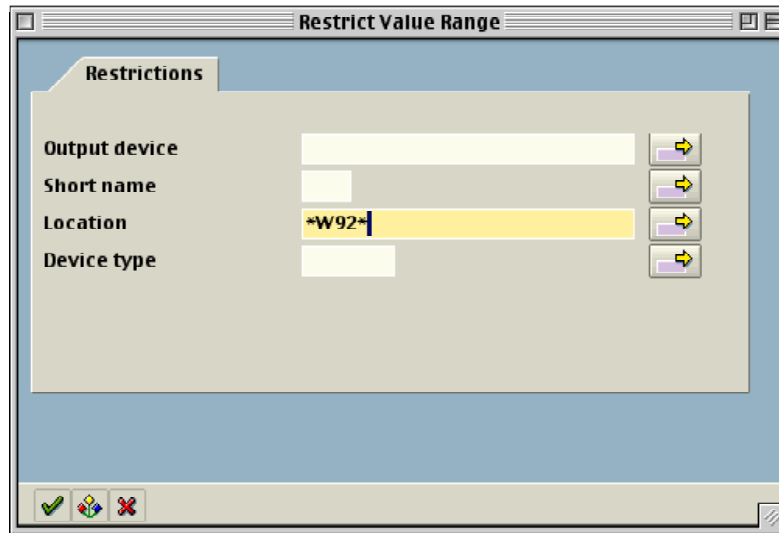

5. Click the **Enter** button .

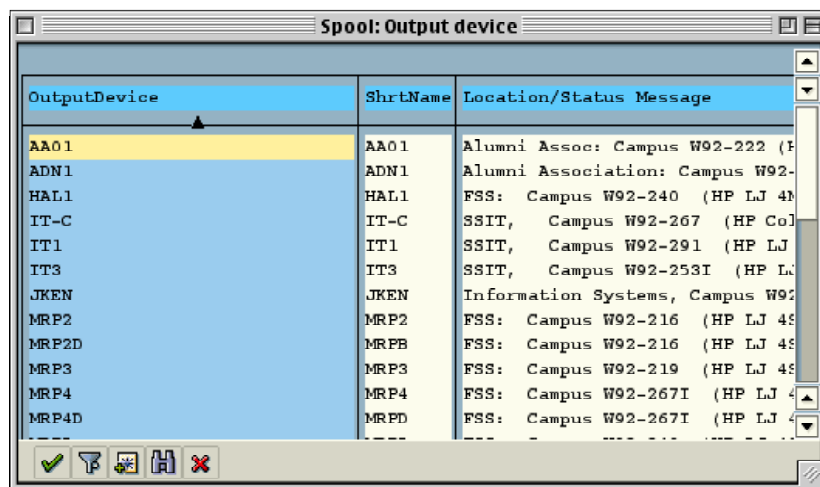

 You might need to scroll through the list in order to find the correct Output device.

6. Select the **Output device** that is closest to your office.

7. Click the **Enter** button .

You will return to the **User Profile** screen.

**Continue to next
Practice**

**(optional)
Save changes to
user defaults**

 *You have just practiced selecting and setting up your SAP default printer in the **sap-edu** practice environment. Please remember to check your **User Profile** and **SAP Default printer** in the **Production** environment.*

Continue to the next exercise before saving.

The next Practice exercise is optional. If you are not going to complete the next exercise, save the user defaults now by clicking the **Save**

button . This will take you back to the SAP User Menu screen. To close this window (end session), click the **Close** box in the upper left corner of the Macintosh screen, or the **X** in the upper right on a PC.

PRACTICE

Setting User Parameters (Optional)

Parameters allow you to make certain information default into a field or screen in SAP.

Change Parameters

On the Maintain User Profile Screen:

1. Click on the **Parameters** tab.

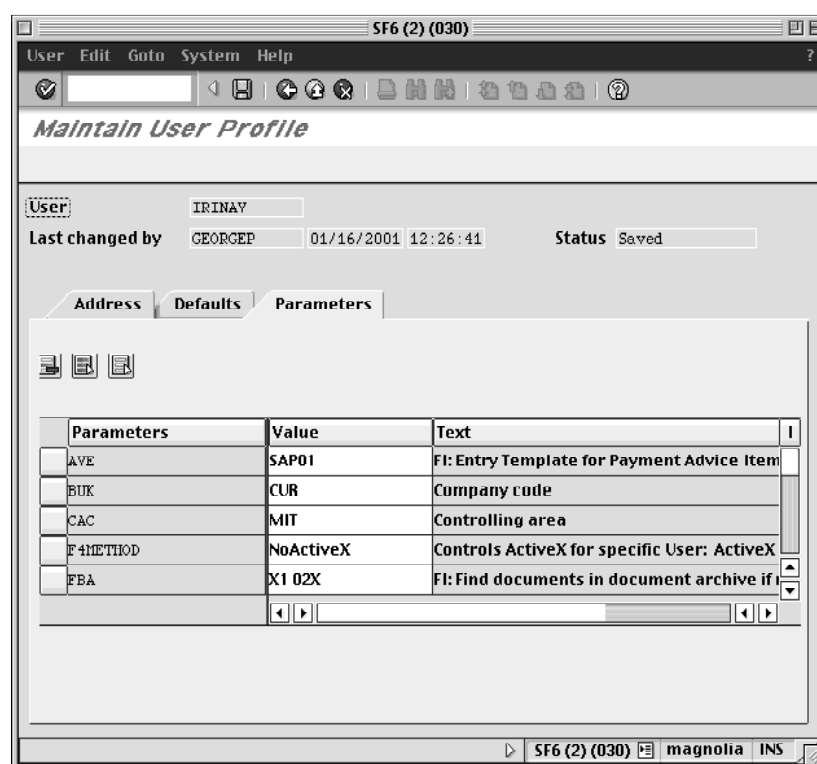

Parameters	Value	Text
AVE	SAP01	FI: Entry Template for Payment Advice Item
BUK	CUR	Company code
CAC	MIT	Controlling area
F4METHOD	NoActiveX	Controls ActiveX for specific User: ActiveX
FBA	X1 02X	FI: Find documents in document archive if

Find the Parameter ID

2. Switch to your other open SAP session by clicking on the other SAP screen (Mac) or using the Windows Task Bar (PC).

-
3. From the **SAP User menu** Screen, follow the navigation path:

User Menu

Role ZMIT

Purchasing

Requisitions

Create a Requisition (*double-click*)

4. Click on the **Acc. assignment cat.** field.

This field is always completed with an **X** (except for Facilities users) when creating a requisition. Making it default to **X** will make creating requisitions easier.

5. Click the **Help** button .

6. Click the **Technical Information**  button.

7. Look for the **Parameter ID** field on the **Technical Information** dialog box and note the entry: **KNT**.

 *Not all fields have a Parameter ID. If there is no Parameter ID, it is not possible to set a default entry for that field.*

8. Switch back to the open session displaying the "*Maintain User Profile*" screen.

9. In the first blank field in the Parameters column, enter **KNT**.

**Save changes to
user defaults**

10. In the Value column, enter the default entry **X**.

Now, each time you access the "Create Requisition: Initial Screen," the **Acc. assignment cat.** field will be filled with an **X**.

 *You can set a default of your most commonly used entry in a field, but may also change the entry if you occasionally need to enter something different.*

11. When finished making changes, save the user defaults by clicking the **Save** button . This will take you back to the SAP User Menu screen.

12. Close this Maintenance window (end session) by clicking the **Close** button in the upper left corner of the Macintosh screen, or the **X** on a PC.

NOTES:

Lesson 8: (optional)

END USER CUSTOMIZATION

In this lesson you will learn how to customize SAP to your needs. All customization is optional, and all settings are recommendations only. You can customize screen colors, frequently used transactions, and specific user options.

For color settings, available options are different on Macs and PCs - you should use the instructions that apply to the type of computer you are using to complete this self-study.

OBJECTIVES

In this lesson you will learn how to customize certain screens and navigation shortcuts in SAP. At the completion of this lesson you will be able to:

- ✓ Set and save specific screen options
- ✓ Add and delete favorites
- ✓ Set and save color settings

SUMMARY OF BUSINESS RULES

- ✓ None

GETTING STARTED

User Settings

Like any other software package, SAP is delivered with a particular series of settings that affect what each user sees on the screen. This section will describe some of those settings, indicate what the default settings are for MIT, and make a recommendation about whether you should or should not change these settings.

User Settings are formatting options that modify the look and feel of SAP. The Settings screen allows you to choose whether you see the water graphic in the work area of certain screens, whether transaction codes are viewed as part of each transaction title, where Favorites are placed on the custom **SAP User menu** as well as the **SAP Standard menu**, and whether all transactions or only Favorites are viewed.

For each of these settings we will provide a recommendation for how the setting should be used. It is important to remember that customizing User Settings is optional, and our recommendations are guidelines, not requirements.

Settings (For the SAP User menu Screen)

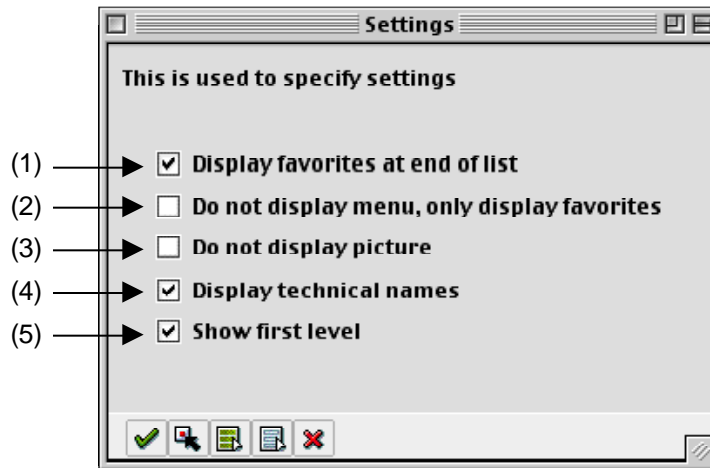

(1) *Display favorites at end of list*

The default for this setting is **checked**.

When this setting is checked, the Favorites folder is displayed below the User and SAP menus in the Navigation Area. If it is unchecked, the Favorites menu moves to the top of the display. You may check or uncheck this box according to personal preference.

(2) *Do not display menu, only display favorites*

The default for this setting is **unchecked**.

When this setting is checked, the Favorites folder is the only thing displayed in the Navigation Area, and the User and SAP menus are inaccessible. If it is unchecked, all menus are displayed. We recommend that you leave this box unchecked so that all menu options are still accessible.

(3) *Do not display picture*

The default for this setting is **unchecked**.

When this setting is checked, the water graphic on the right hand side of the Navigation Area will disappear. If it is unchecked, the water graphic is displayed. You may check or uncheck this box according to personal preference.

(4) *Display technical names*

The default for this setting is **checked**.

When this setting is checked, the transaction code is displayed next to each item on the User and SAP menus. If it is unchecked, the transaction code is not displayed. You may check or uncheck this box according to personal preference.

(5) *Show first level*

The default for this setting is **checked**.

When this setting is checked, the Role ZMIT subfolder is displayed on the User menu. If it is unchecked, that submenu is not displayed. Although this setting primarily affects users with access to multiple submenus we recommend that you leave this box checked so that all menu options will display properly.

PRACTICE

In this exercise you will confirm your screen settings and change them if you wish.

⚠ Practicing with this customization in the Practice environment will not carry over to Production. If you want to customize your view in Production, you will have to repeat these steps in the Production environment.

Navigation

Access the **SAP User menu** if you are not already there.

1. From the menu bar at the top of the screen, follow the menu path:

Extras >> Settings

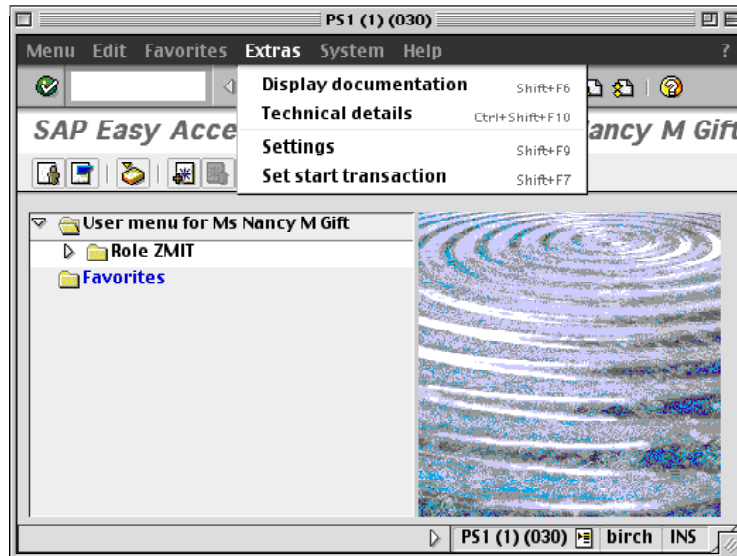

Confirm Settings

As explained in the Getting Started section, the default menu screen settings (recommended settings) for MIT users are as follows:

- Display favorites at end of list (check)
- Do not display menu, only display favorites (no check)
- Do not display picture (no check)
- Display technical names (check)
- Show first level (check)

Change Settings

2. You may change any of these settings by **checking** or **unchecking** the boxes next to each item.

Descriptions of Settings

3. When you have checked and unchecked the settings according to your preference, click the **Enter** button

to activate your changes.

***!** You will be returned to the Navigation Area where you can view the results of any changes you might have made.*

GETTING STARTED

Create and Use Favorites

Favorites are shortcuts to your most frequently used functions. You can create, change, and delete them in any way that suits you without affecting the User Menu or the SAP standard menu.

Favorites allow you to get to those functions you use most often without having to navigate through the menu paths or enter transaction codes.

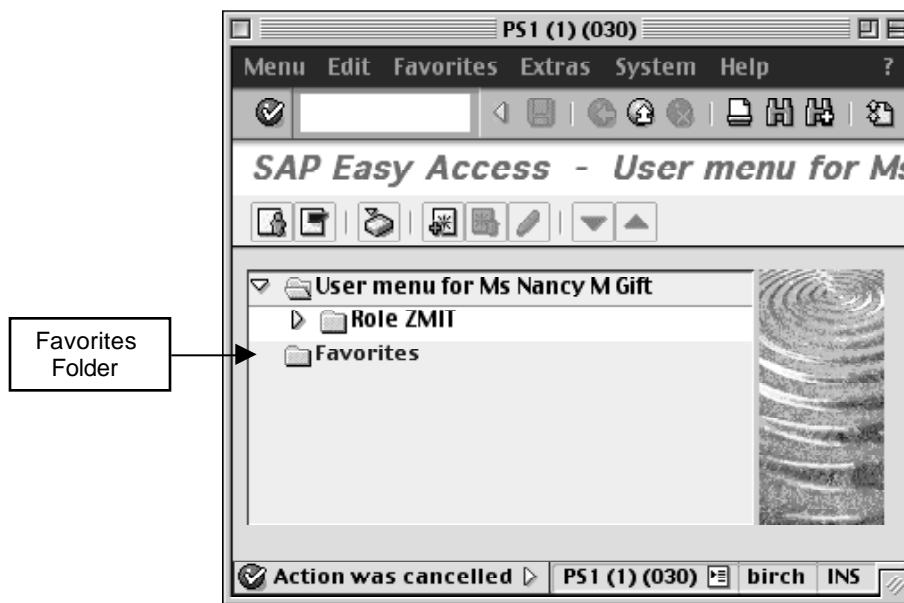

Figure 1

PRACTICE

Create and Use Favorites

Creating Favorites in the Practice environment will not carry over to Production. If you want to create Favorites in Production, you will have to repeat these steps in the Production environment.

Navigation

Access the **SAP User menu** screen, if you are not already there. The Favorites folder is at the bottom of the Navigation Area.  **Favorites**

 *You do not need to have authorization to perform a particular transaction just to add it to your Favorites list. However, if you are not authorized, you will be unable to access the transaction when you try to double-click on it.*

1. Follow the navigation path:

User Menu

Role ZMIT

Master Data

Financial Data

2. Click only once on the **Display Cost Object** transaction to highlight it.

3. On the toolbar, click the **Add to Favorites** button

4. Double-click on your new Favorite to go directly to the **Display Cost Object** transaction.

5. Click the **yellow arrow**  to return to the SAP User Menu.

Delete a Favorite

6. Click once on your new Favorite to highlight it.

7. On the toolbar, click the **Delete Favorites** button

Your **Display Cost Object** Favorite is deleted.

Change a favorite

You can change the names of your Favorites to make them easier to see on the screen (most are quite long).

 *Completely changing the title of a favorite SAP transaction could cause confusion if business help is required, so we recommend that you simply delete the file path portion of the name with the exception of the transaction title. See the example below.*

8. Recreate the Favorite **Display Cost Object** following the steps on the previous page.

9. Click once on the **Display Cost Object** Favorite to highlight it.

10. Follow the menu path at the top of the screen:
Favorites >> Change

The *Change a favorite* text box will appear.

11. Delete the menu path information while retaining the transaction title. The easiest way to do this is to highlight the text you want to remove and hit delete on your keyboard.

Change:

**Role ZMIT > Master Data > Financial Data >
Display Cost Object**

To:

Display Cost Object

Add other objects

12. Click the **Enter** button  and see how the name of your Favorite has changed.

This option provides a shortcut to frequently used web sites, such as the SAP for MIT online documentation. One limitation, however, is that it launches those links in Internet Explorer only on the Mac. If you do not have Internet Explorer installed on your computer, you will not be able to use this function.

Add a web address to favorites

13. Follow the menu path at the top of the screen:

Favorites > Add other objects

The *Add additional objects* selection box will appear.

14. Click the radio button next to **Web address or file**

15. Click the **Enter** button 

- a) In the *Add a Web address or file path* pop-up box that appears, enter the following title in the **Text** field:

SAP Home Page

- b) In the **Web address or file** field, enter:

http://web.mit.edu/sapr3

16. Click the **Enter** button 

The web link will be added to your Favorites folder. To access the documentation, simply double-click on the web link in the Favorites folder.

GETTING STARTED

Changing Color Settings

You may change the your SAP color settings according to your preference.

SAP Color Settings are GUI-specific. This means that they are attached to the software on the desktop computer you are currently using, not to your user profile. So if another user logs into SAP on your computer, your selected user settings will show. If you log into SAP at different computer, your user settings will not be in effect.

The process for changing SAPgui colors is different on a Mac and a PC, and color options vary.

On a PC, you can access color settings by clicking on the SAPgui Settings button at the bottom right of the Windows screen, on the task bar.

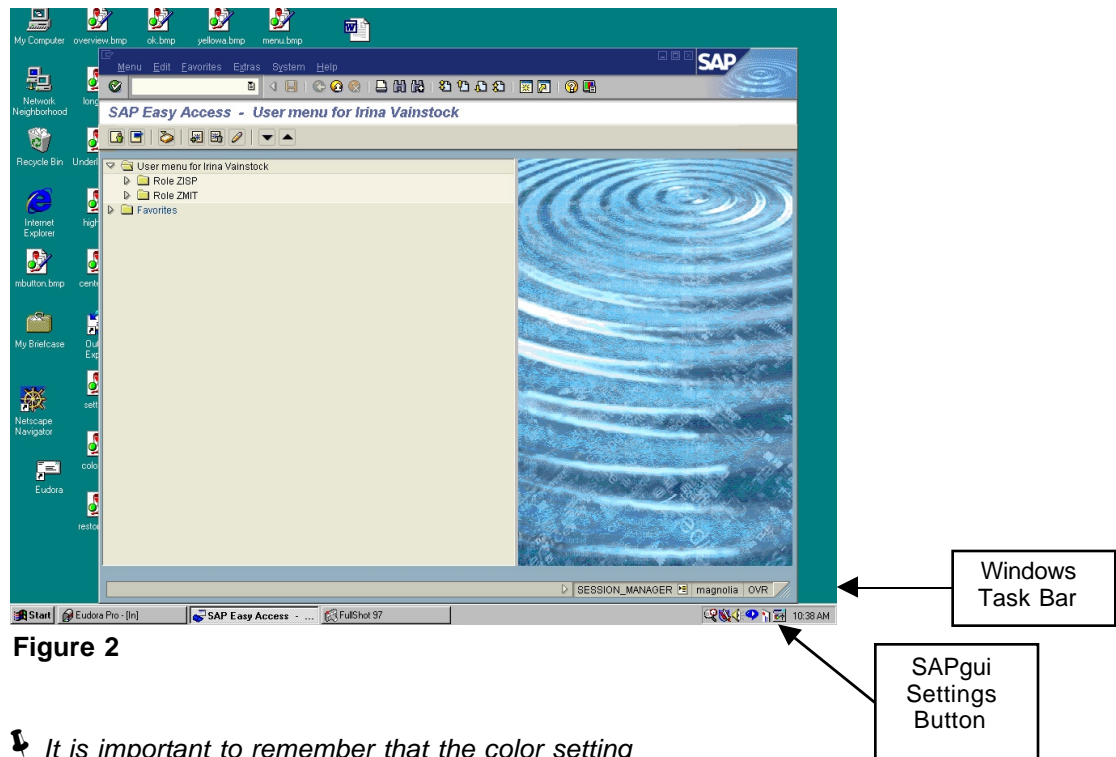

Figure 2

It is important to remember that the color setting button on a PC is located on the Windows task bar, not on the SAP screen

On a Mac, color settings can be accessed by clicking on the SAPgui Settings button, which looks like a question mark in the upper right corner of the screen.

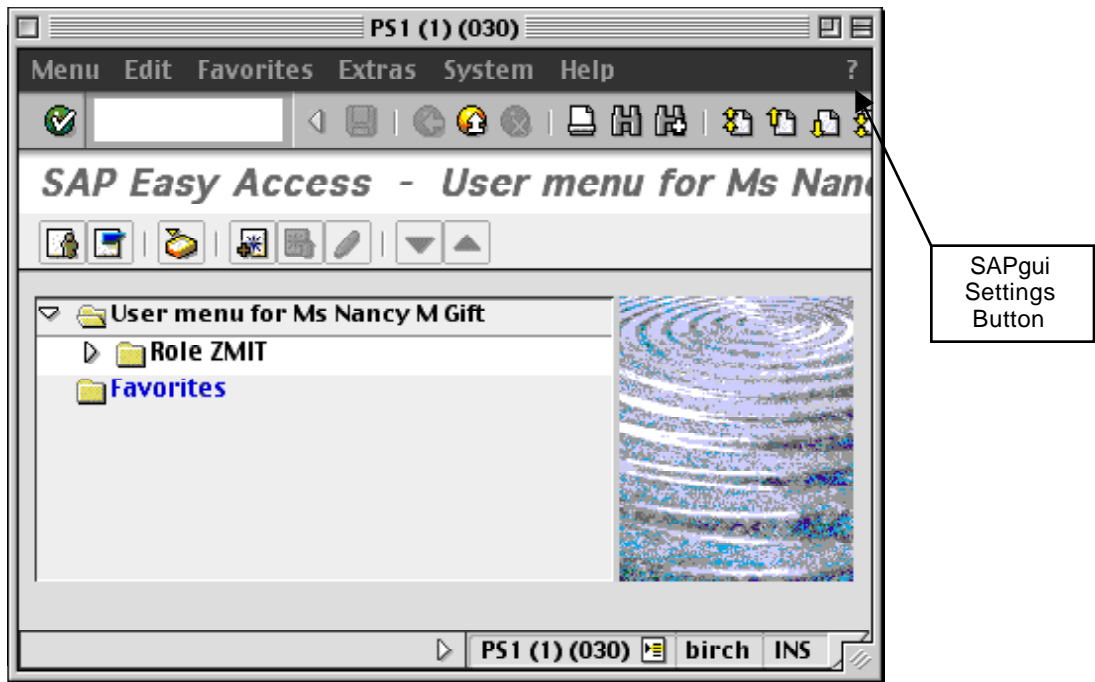

Figure 3

PRACTICE

Hue Shifting (Macintosh)

The new SAPgui settings box allows you to change your screen colors.

Navigation

From any screen in SAP:

1. Click on the **SAPgui Settings** button  in the far upper right corner of the SAP window.

⚠ This button should not be confused with the Help button, which looks like a question mark in a yellow circle, and is located on the toolbar.

A dropdown box appears with the following options:

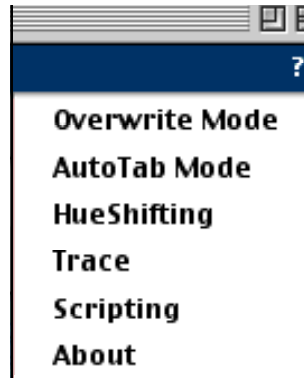

Hue Shifting refers to changing the colors on your SAP screens. This choice is available to all users, although the options are somewhat limited.

Theme Customizing box

2. Click on the **SAP GUI Settings** button 

3. Select **HueShifting**

The *SAP Theme Customizing* box appears.

Apply Custom Hue

4. Click once on the custom hue you would like to use in order to select it. *The default is BrightComplementary.*

5. Click the **Apply** button 

In the background, you will see the new color scheme take effect.

6. Once you select the color scheme you like best, click

OK 

Remember, these settings are GUI specific rather than user or environment specific - if another user logs into SAP on your computer, your selected custom hue will show. If you log in to SAP from a different computer, your custom settings will not be in effect.

PRACTICE

Customize SAPgui Colors-Settings (Windows)

Navigation

Access the **SAP User** menu screen, if you are not already there.

1. Go to the lower right corner of the **Windows Task bar**.

2. Click on the **SAPgui Settings** button

SAPgui Settings Dialog Box

A SAPgui dialog box opens which is used to specify general settings and color settings for SAP screens.

The Dialog box consists of two tabs: General Settings and Color Settings.

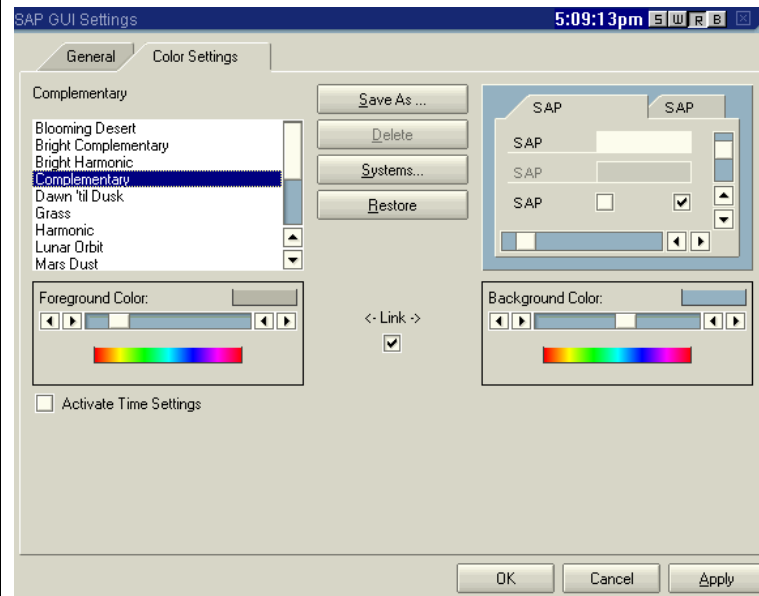

General Setting Tab

3. Click and select any of the General Tab options that you choose to change:

Change the Theme – for more contrast

Change Font Size

Enable Logon Video – the water graphic on startup

Turn the Sound on or off

Color Settings Tab

4. Click on the **Color Settings** tab.
5. Click and choose a color theme from the left side of the screen.

 *The color theme changed on the right side of the screen.*

6. If you choose to restore your color to the original SAPgui color theme, click on the **Restore** button

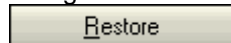

in the center of the screen.

7. Choose a different color theme from the left side of the screen
8. Once you have selected the color scheme you like, click **OK**.

The colors of your SAP screen have changed.

 *Remember, these settings are GUI specific rather than user or environment specific - if another user logs into SAP on your computer, your selected colors will show. If you log in to SAP from a different computer, your custom settings will not be in effect.*

NOTES:

Lesson 9:

LOG OFF SAP

OBJECTIVES

In this lesson you will exit the practice environment. At the completion of this lesson you will be able to:

- ✓ Log off the sap-edu environment
- ✓ Destroy your Kerberos ticket

SUMMARY OF BUSINESS RULES

It is important to remember to log off when you are not using the SAP system as it contains confidential business information.

- 📌 *The SAP Production system will automatically log you off after two hours without activity, but it is recommended that you log out if you plan to leave your work area for an extended period of time.*

Log Off the SAP Practice Environment (*Macintosh*)

Navigation

1. From the menu bar at the top of the screen, follow the menu path

System >> Log Off

A popup box will appear with the message "Unsaved data will be lost. Do you want to log off?"

2. Click the **Yes** button .

Quit the SAPgui

To **Quit** the SAPgui subsequent to logging off, please be aware that the Quit command is now located under the Apple menu when SAP is the active application on your desktop.

3. To quit the SAPgui application, use one of these options:

or

command+q

Destroy your Kerberos Ticket

4. Select Kerberos Manager from the **Apple** menu  (under Recent Applications or Control Panels).

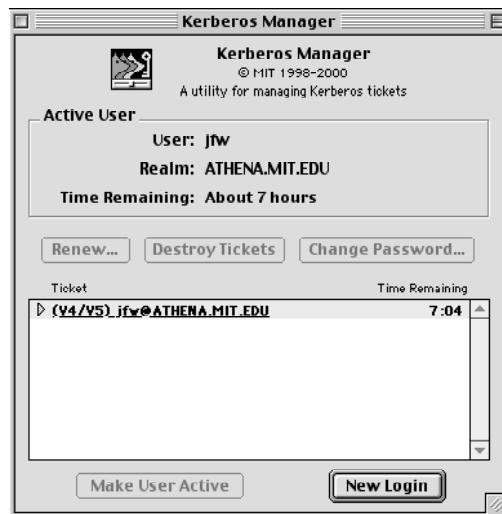

5. Click the **Destroy Tickets** button.
This will destroy your Kerberos Ticket.

 *It is not necessary to destroy your ticket if you will be utilizing other Kerberized systems (such as Eudora) after logging off SAP.*

Log Off the SAP Practice Environment (*Windows*)

Log Off SAP

1. From the menu bar at the top of the screen, follow the menu path **System >> Log Off**

A popup box will appear with the message "Unsaved data will be lost. Do you want to log off?"

2. Click the **Yes** button

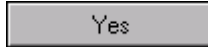

Destroy Your Kerberos Ticket

3. Click  on the Windows Task bar.

This will open the Leash32 screen.

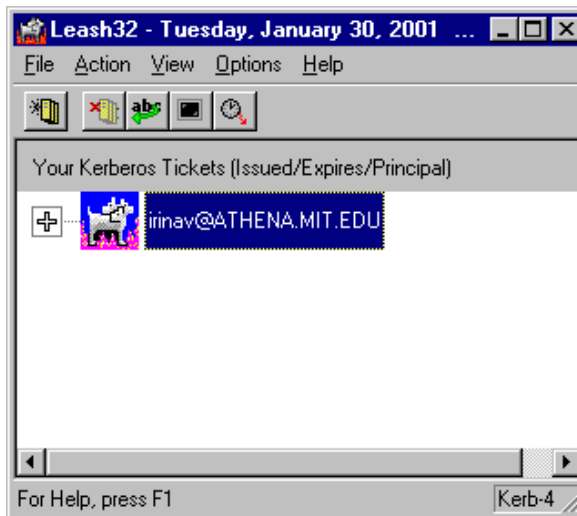

4. Click on your ticket, then click the **Destroy Ticket(s)** button .

5. Click .

6. Click the **Close** button  in the upper right corner of the Kerberos window.

 *It is not necessary to destroy your ticket if you will be utilizing other Kerberized systems (such as Eudora) after logging off SAP.*

NOTES:
